THE DAILY NEWS.
PUBLISHED BY THE
NEWS PUBLISHING CO.,
IN THE NEWS BUILDING,
No. 5 E. Martin Street, near Fayetteville St.,
OPPOSITE CITIZENS' BANK.
RATES OF SUBSCRIPTION IN ADVANCE:
One year, by mail, postage paid, $5 00
Six months, " " " 3 00
Three months " " " 2 00
One month, " " " 75
To City Subscribers, delivered in any part of the City, 12½ Cents per week.

COMMISSION MERCHANTS.
A. C. SANDERS & CO.
COTTON FACTORS,
Commission Merchant
AND DEALERS IN
HEAVY GROCERIES.
CONSIGNMENTS AND ORDERS FOR COTTON A SPECIALTY.
Guarantee best prices and prompt returns on consignments.
A. C. SANDERS & Co.,
se17—D&Wtms No. 2 Martin street.

A. G. LEE & SONS,
COTTON BUYERS
AND SELLERS AND STRICTLY
Commission Merchants,
FOR THE SALE OF
Corn, Fodder, Hay, Shucks, Oats, Meal, Flour, Bacon, Chickens, Eggs, Butter, &c., &c.
Correspondence and consignments respectfully solicited.
A. G. LEE & SONS,
se 17-tf P. O. Box 222 Raleigh, N. C.

LIQUORS.
THE BEST MEDICINAL WHISKIES
I invite the attention of the public to the following certificate:
MESSRS. J. B. BROWN & CO., BALTIMORE:
RALEIGH, N. C., August 27th, 1875.
GENTS:—The three barrels of whiskies, "Henry Bassett," "Uncle Robert," and "Maryland Yacht Club," have been examined and found to be perfectly free from all the impurities found by Common Whiskies—bromic Acid being the test applied. They are entirely free from Alcoholic properties. Very Respectfully,
JAMES McKEE, M. D.
THE above brands of Liquors are kept constantly on hand and for sale at the store of
Z. W. GILL,
No. 3 Exchange Place, North side.
Who has the sole Agency for them in this city. I also have on hand other brands of Whiskies, Brandies, Wines, &c., which I offer at reasonable rates.

WANTS.
WANTED,
A First Class Cook, to whom good wages will be paid. Apply at
THIS OFFICE.
se9 tf

1875. 1876.
MRS. R. LEOPOLD
Has received a large and selected stock of
MILLINERY AND FANCY GOODS,
Ladies' Bonnets and Hats,
Misses' Children's and Babies'.
Fine assortment Ladies White Goods,
Kid Gloves, Ruffs, Collars and Cuffs,
Stamped Yokes, Silk and Cotton,
Ladies Silk Scarfs, Belts, Ribbons,
Laces, Hamburg Edgings and Insertions, all kinds and styles of Combs, Corsets, Shawles, Ladies' and Children's Striped Hose, &c.
In our MILLINERY DEPARTMENT we have procured a
First-Class Northern Milliner.
The choicest assortment in the City. Ladies, call and examine.
MRS. R. LEOPOLD,
No. 57 Fayetteville Street,
se 9-D&Wlm.

DENTISTRY.

The undersigned having permanently located in Raleigh, respectfully tenders his professional services in the practice of DENTISTRY both operative and mechanical to the citizens of Raleigh and the public generally.
Office rooms over Tucker's store, lately occupied by Dr. Arrington.
se 8-2tf D. E. EVERITT.

TYPE-WRITER,
FOR SALE BY
ALFRED WILLIAMS,
Bookseller and Stationer, General Agent, Raleigh, N. C.
It is a machine intended to take the place of the pen. Clergymen, lawyers, editors, authors, clerks, of court, bank officers, insurance agents and business men would do well to call and examine the machine, or send for circular oc 2 —tf

THE CHAMPION
CORN HUSKER.
This machine surprised everybody at the State Fair with its quick and perfect work, and is the
BEST HUSKER
ever introduced. N. PLUMADORE having purchased the right of Wake and Johnson county, will sell the machine at his Wagon shop on Hargett street, where it can be examined. Not being prepared to attend to Johnson county, he will sell the right at a reasonable price. oc19-tf

TAKEN UP.
Taken up by the undersigned an estray MULE, which the owner can get by coming forward and paying charges.
DESCRIPTION: Dark bay, about ten years, clean-shaved tail, with saddle galls.
se 19—tf McMACKIN & FAISON.

BILLIARD ROOMS.
Three elegant BILLIARD TABLES have just been fitted up in the Prairie building second floor 30½ Fayetteville street, under the management of RICHARD PARHAM, Esq. Lovers of this sport can find no more pleasant retreat in the city. se 8—tf

CHEESE! CHEESE! CHEESE!
50 boxes Gilt Edge Cream Cheese,
20 " Gloster Cream "
20 " Fancy Goster "
20 " Selected Cream "
10 " State "
10 " Factory "
W. C. & A. B. STRONACH.
oc 10

JUST ARRIVED.
One car load CUBA MOLASSES, in barrels, and in prime order. Very low, at
oc 17—2w B. S. BINGHAM & CO'S.

SUGARS. SUGARS. SUGARS
50 Barrels Standard A. B. C. Sugars for sale by
R. P. JONES & CO.

MARSHALL'S SALT
Just received and for sale by
E. F. JONES & CO.

THE DAILY NEWS.

VOL. VIII. NO. 48. RALEIGH, N. C., TUESDAY MORNING, OCTOBER 26, 1875. PRICE: FIVE CENTS.

RATES OF ADVERTISING.
One square, one insertion..... $1 00
One square, two insertions..... 1 50
One square, one week..... 3 00
One square, one month..... 8 00
One square, three months..... 16 00
One square, six months..... 30 00
One square, twelve months..... 50 00
TEN LINES NONPARIEL constitute a square.
All advertisements under ten lines charged at the rate of one square.
Liberal deductions made on larger advertisements for a term longer than one month.
Advertisements must be confined to the business of the advertiser.

LOCAL MATTER.

E. C. WOODSON, City Editor.

THE WEEKLY NEWS FURNISHED ONE YEAR, POSTAGE PAID, FOR $1.00; SIX MONTHS, 75 CENTS.

Post-Office Directory.

For the benefit of the Public, we publish the following Directory of the Post-office of this city:

Western Mail is closed at ..... 7 P. M
" " delivered at.....9 15 A. M.
Eastern " closed at.....7 10 "
" " delivered at..... 8 P. M.
Northern " closed at.....9 15 A. M.
" " delivered at.....4 30 P. M.

Office hours for delivering of mails from 8:30 a. m. to 6:30 p. m.

Money Orders are issued and paid from 9:15 a. m. to 4:00 p. m.

Letters can be Registered from 9:15 a. m to 4:00 p. m.

No mails sent or received on Sundays.
W. W. HOLDEN,
Postmaster.

JOB PRINTING.

THE NEWS Job Department has been thoroughly supplied with every needed want and with the latest styles of Types, and every manner of Job Work can now be done with neatness, despatch and cheapness. We can furnish at short notice
BLANKS,
BILL HEADS,
LETTER HEADS,
CARDS, PROGRAMMES,
HANDBILLS, PHAMPHLETS,
POSTERS, CHECKS, DRAFTS, &c.

SPECIAL CITY ITEMS.

TO THE MEMBERS OF THE CONVENTION.—I would give notice that I have completed my Group Picture of the members of the Constitutional Convention, and am now prepared to fill all orders promptly. For beauty of finish, elegance of taste, and the finest work of Photographic Art, it is pronounced by all who have seen it to be far super or to any production ever gotten out in North Carolina. In comparison, all other attempts are a complete failure, as will be remembered by all the members who have seen both pictures.
W. SHELBURN,
Raleigh, N. C.
oc 22 -tf

CONSTITUTIONAL CONVENTION OF NORTH CAROLINA OF 1875, complete in Photographic Group, by J. W. WATSON and the only complete copy in existence. Call on J. W. WATSON, the father of Photography in North Carolina.
oc 16—tf

Fresh arrivals continually of Corn and Meal, Flour and Salt, Shelled Oats, Hay and Fodder, low for cash at
OSBORNE'S
Grain and Feed Store
se 15—tf W. A. GATTIS, sup't.

Why don't you use CARMER'S BAKING POWDER? It is the very best and cheapest. Made fresh every day at
au 20—tf CARMER'S Drug Store.

CARMER'S ROSE DENTIFRICE is the cheapest, best and most popular TOOTH POWDER used. au 20—tf

Why Don't You Use CARMER'S BAKING POWDERS? It is the very best and cheapest. Buy a 25 cent box and convince yourself. For sale at
au 19—tf CARMER'S Drug Store.

INDIAN BLOOD SYRUP and MOTHER NOBLE'S HEALING SYRUP, for sale at
au 19—tf CARMER'S Drug Store.

Another lot of those nice uncovered sugar cured HAMS, just arrived and for sale by
WM. WOOLLCOTT,
au 14—tf Wilmington street.

NORTHERN ICE.—The best Northern Ice can be obtained at my store on Wilmington street, at all times, at 1½ cents per pound.
A. BAUM.
le 30—tf

The subscription list of the DAILY NEWS is larger than that of any other Daily in the State, and more than three times larger than any other Daily in Raleigh. Advertisers should make a note of this.

LOCAL BRIEFS—

Lynchaven's received daily at Tim Lee's.

A part of a store for rent for office or business purposes. See notice.

Celebrated Gravely chewing tobacco at Tim Lee's.

The Citizens' Cornet Band has reorganized, with Prof. Sampson as leader.

A. F. Stanton, at Kittrells, keeps a lot of good things. Persons visiting Kittrells should call and see him.

When we are alone, we have our thoughts to watch; in the family, our temper; in company our tongues.

Wm. Simpson has received his fall stock of drugs, fancy articles, &c. He is polite, clever and pleasant to deal with.

A meeting of the Young Men's Christian Association will be held this evening at 7½ o'clock, in their room in the Briggs' building.

A revival is in progress at the Person street M. E. church, Rev. Mr. Jurney officiating. There has been already several conversions.

Any person wishing to purchase a No. 1 English twist double-barrel shot gun will call at F. C. Christophers' store.

Gen. Barstow, of the U. S. A., who has lately been assigned to duty at this post, is quartered at the Yarboro with his lady.

Col. George B. Chamberlain, of Atlanta, Ga., has been appointed supervisor of this revenue district, with headquarters at Richmond, Va. The district is composed of Virginia, the Carolinas, Georgia and Florida.

Royster's candy factory presents a very attractive appearance to the lovers of the luxury. Dealers while in Raleigh should not omit to call, sample and price at Royster's stand, Fayetteville street.

A good number of our citizens left for the Richmond Fair yesterday, among them we noticed Messrs. T. C. Fuller, F. H. Cameron, John Morris, E. G. Brown, Dr. P. C. Babcock, T. D. Tutler, Col. Brown, and B. G. Woodson, of the NEWS.

MEETING OF THE CHRISTIAN ASSOCIATION.—The First Baptist Church was crowded Sunday night in response to a call of the Young Men's Christian Association for a mass meeting of all christians and charitably disposed citizens. Revs Pritchard, Burkhead, J. M. Atkinson and ——— Atkinson, of Virginia. The chair opened with the anthem, "He that dwelleth in the Secret Place," which was well rendered. After reading of the scriptures by Dr. Pritchard and prayer by Rev. J. M. Atkinson, Dr. Pritchard stated that he was requested by the President of the Association, Mr. John Armstrong, to say that this was a meeting in which every one who had anything to say was expected to say it, but to do this as briefly as possible. He introduced Mr. A. M. McPheeters, of the Association, who made the following statement of the objects and work of the organization:

BRETHREN AND FRIENDS:—At the request of the President of the Young Men's Christian Association, and as chairman of the Wood and Ration Committee, I make the following statement of the working of the Association for last winter and of what we propose to do for the future. As shown by the Treasurer's books we collected $596 14, contributed by 151 of our citizens. With this we purchased 100 cords of oak and hickory wood, which was furnished to us by the N. C. R. R. free of all charge for freight and loading, and which cost us only $1.00 per cord delivered. We paid 75 cents per cord to have it delivered at the doors of our poor as needed, making the whole cost $1.85 per cord delivered—much less than half the usual cost. We also had contributed by different citizens 141 cords, making in all 228 two-horse loads of wood distributed. We issued 532 rations of meal and bacon. The amount of suffering relieved by this wood and these rations it will be difficult to estimate. As worthy poor as are in this community, or any other, have assured me, that, but for the relief afforded by our Association they must have perished during the severities of last winter. As there may be those present who do not know anything of the working of the association, I will say the city is divided into 12 districts, and two distributors are appointed for each district whose duty it is to see personally at *their homes* every applicant and know definitely their true condition and wants, that the association may freely supply the wants of the worthy and not be imposed on by unworthy applicants. Experience has taught us that it is absolutely necessary to visit and know personally every applicant, as the most urgent and persistent are often the most unworthy. In our distribution we know no race nor color, but endeavor to relieve suffering and want wherever found. We have reason to believe that the Raleigh and Gaston railroad will this year deliver to us wood for our poor on the same liberal terms. While we know we have done great good by ministering to the wants of our suffering poor, and we hope to do yet more for them the coming winter, we propose to add yet a new and important feature to our working;—we have procured a large, comfortable and conveniently located room in the new Briggs building on Fayetteville street, which we now have partially furnished, and where we already receive many newspapers and periodicals, and hope to add many more, and soon to collect a large and interesting library of standard books. We propose to make this room both comfortable and attractive, and keep it open every day and evening, that our young men, and the many strange young men who are drawn to our city by its increasing business, may always have a place where they can spend their leisure hours pleasantly and profitably, and where we hope to throw around them good influences, and place every barrier we possibly can to prevent their being drawn into the haunts of dissipation. We feel confident that the means necessary to carry out these objects will be given. What we need is the personal aid and co-operation of all those who approve of such noble enterprises, and can it be possible that we shall appeal in vain to the philanthropists of this community, to say nothing of those who are the professed followers of Him "who went about doing good," to join with us in this "labor of love," when at every turn we see the ever increasing attractions held out by those dens of vice whose ways lead to ruin for time and for eternity? But I leave these appeals to be made by those who shall so eloquently plead for our association this evening. The providing for our poor and the responsibility of the new feature in our association flow rest on a very few, who feel that they will not longer be able to bear the burden without assistance, and we appeal to every man and every woman, and above all, to every professing christian in this community, to give us their personal aid and assistance.

Rev. J. M. Atkinson expressed great pleasure with the object of the association and its workings.

Dr. Pritchard made a most happy speech in regard to the objects of the association and the course pursued in finding out by personal canvass of the city all worthy objects.

He was followed by Dr. Burkhead, who dwelt eloquently on the necessity of the love of God, which should underlie this whole work, which served not only to help accomplish the ends desired by this association but to save many a man and a woman in our midst from the temptations that daily best them.

Rev. W. R. Atkinson said the Young Men's Christian Association was a powerful auxiliary of the church in the work of doing good. The Rev. gentleman's remarks showed a warmth of feeling and an earnestness in his protestations that were felt and appreciated by his large audience, and which were compelled to awaken a new interest in the Association in the hearts of his hearers.

Mr. John Armstrong, President of the Association, explained the object of the meeting to be to interest the citizens of Raleigh in its workings. To it he owed his conversion, under God, and he should continue to labor zealously for its advancement.

Messrs. E. R. Stamps and T. C. Fuller followed with brief but earnest remarks, urging the necessity of the whole community lending assistance to the worthy objects of the Association.

The services were exceedingly interesting throughout, and we have no doubt will be productive of good results.

There will be a meeting of the Association to-night at their room in the Briggs' building, when the new Constitution and by-laws will be submitted and adopted. The Association needs co operative and personal aid of our citizens. Why should not our city sustain an organization that has proved such a blessing to other cities in our own State and all over the land? Will not our fellow citizens aid by their presence and labors an Association that has for its sole object the providing of our own poor, and throwing around our young men the hope of both Church and State—every safeguard possible?

THE MAYOR'S LEVEE.—His Honor Mapor Manly, yesterday had a full attendance upon his levee, the result of the coming of the circus into our midst on Saturday, the city treasury being replendished to the extent of $100 or thereabouts. The following parties paid court to His Honor during the morning:

Henry Doreum, col., for being not simply and plainly, but decidedly drunk, was jailed for 20 days. Robt. Henly, col., who also filled his stomach with a little too much of the tangle leg, was fined $5 and costs. Jos. Worth, charged with the same offence, was discharged for want of evidence. James Price, white, got a little mixed up with rye and bourbon, paid $5 and costs and walked off a free man. John Medling, white, from the country, fell a prey to the bottle, spent the night in the guard-house and paid costs. Wash Paschall, col., from looking at the riding at the circus Saturday night, got his head a little wool gathering, (only this and nothing more,) and gave his Honor $10 and costs. James Harris took one drop too much, spent the night in the guard-house and paid costs. John McCullers, col., arrested for being drunk, was discharged for want of evidence. John Powers, white, an attache of Cole's circus, who had fallen by the wayside and engaged in disorderly conduct, was kindly taken care of in the county jail for a failure to pay a fine of $25. Thomas Faison, col., got slightly tight and was fined $5 and costs. J. R. Hodge and Madison Hodge, white, of Wake was fined $20 each and costs for violating chap. 4, sec. 4, of the city ordinances.

SALES OF COTTON IN THE CITY.—Yesterday the NEWS Job Office printed fifteen thousand cotton slips for our courteous and efficient Weigh Masters, Messrs. Belo, Blake and Upchurch. According to their estimates, this will last them a little over a month. It is a source of pride and gratification to announce weekly the large increase in our sales of cotton. Raleigh is now the best point in the State for the farmer or country merchant to dispose of his cotton, it nets them more than they can realize from shipment north. We learn that the Citizens' Bank paid for 3,000 bales during the past week upon the checks of our merchants.

We say, hurrah for Raleigh, our banks and our merchants.

THE WILMINGTON PORT.—The *Journal* publishes the following "for the benefit of the Raleigh NEWS," which we republish for the information of the general public, in order to show what importance our sister city is assuming as a port, which fact we chronicle with pleasure:

"There are now on the way to Wilmington, North Carolina, from European ports with cargoes or partial cargoes, and for cargoes, thirty-four ships of large size, drawing from 12 to 16½ feet water. Thanks to the tardy justice of Congress, that harbor will soon be restored to something like its original depth of twenty-feet. The work on the river and bars being pushed forward steadily begins to show its good results."

RELIGIOUS.—Our churches Sunday were well attended, the Rev. Dr. Marshal officiating at Christ church, the Rev. Dr. Burkhead at Edenton Street M. E. Church, Rev. Dr. Pritchard at the First Baptist, Rev. E. R. Rich at the Church of the Good Shepherd, Rev. W. R. Atkinson at the Presbyterian Church, Rev. Mr. Hufham at Swain Street Baptist Church, the Rev. Mr. Jurney at Person Street M. E. Church, and Father Riley at the Catholic Church.

E. W. THOMASON, ESQ.—We regret to learn that this young Raleighite, who has been for the last seven years engaged in the auction business in this city, and who has become universally popular, will in a few days leave for some point in South Carolina to engage in business in that State. No community can produce a better auctioneer than our young friend, and we wish him much prosperity wherever he may locate.

THE WELDON FAIR.

Brilliant Prospects—Fine Show of Cattle—Forty Horses Entered for the Races—Everybody in Good Spirits.

[SPECIAL TO DAILY NEWS]

WELDON, N. C., Oct. 25.

The Fair opens to-morrow with a better prospect of success than ever before. The entries to-day are twice what they have been heretofore. The show of cattle is exceedingly fine, and fast horses, agricultural products and implements are equal to any in the State. Forty horses have been entered for the races. Visitors are rapidly arriving from every portion of the country. Everybody is in fine spirits. M.

First quality, Renia imported Victoria cigars at Tim Lee's.

THE RALEIGH BAPTIST ASSOCIATION.—This Association met on Thursday last at Carey, in this county, when Mr. D. B. Holland, of Wake, was elected Moderator and Mr. J. Q. Williams made Clerk. The attendance was large and the meeting throughout of a most pleasant and harmonious character, and a large amount of important business was transacted. On Friday night, Dr. Pritchard, of this city, preached in the Baptist Church, his text being "The Blood of Christ," his sermon was one of rare excellence. On Saturday night the same pulpit was occupied by Rev. Mr. Hufham, of Raleigh.

On Sunday morning at 11 o'clock Rev. Dr. Wingate preached in the Seminary building, the Rev. Johnston Olive preaching in the Baptist Church, and at night Dr. Wingate occupied the pulpit of the Baptist Church.

The Association adjourned on Saturday, to meet next year at Pleasant Grove, Wake county.

THE REV. J. B. TAYLOR.—This gentleman, well known by the Baptists of this city and of this section of the State, was on Sunday installed as pastor of the First Baptist Church of Wilmington. The *Star* says of the installation:

Our Baptist friends had the pleasure, yesterday morning, of welcoming their new Pastor, Rev. J. B. Taylor, late Pastor of the Baptist Church at Culpeper, Va. The ceremonies incident to the installation of the reverend gentleman as Pastor of the First Baptist Church of this city will take place to-morrow (Sunday) morning, and the occasion will no doubt be one of much interest, especially to the membership of the church he has been called to serve, who have now for some considerable time been without a regular Pastor. We learn that Rev. Chas. E. Taylor, of Wake Forest, Rev. J. H. Durham, of Goldsboro, Rev. C. T. Bailey, of Raleigh, and Rev. J. B. Richardson, Home Missionary, will conduct the services. It is expected that Rev. Mr. Durham will preach the installation sermon and the Rev. Mr. Bailey will preach in the evening. There will doubtless be a large attendance on each occasion.

THE FIRE LAST NIGHT.—The alarm of fire at 6:30 o'clock last evening was occasioned by the burning of the interior of the gas house, or so much of it as could be burned, one of the tar recievers catching on fire causing the accident. For a short while it was feared the fire would be communicated to the combustible material in the yard outside, but by the prompt efforts of Supt. Merrell it was gotten under control. The damage done was only slight, but had the fire ever gotten outside of the brick building it might have been great, as some thousand barrels of rosin were in the yard.

LOW RATES FOR THE FAYETTEVILLE FAIR.—The *Gazette* requests us to publish the following:

"Arrangements have been made (and the Raleigh papers will oblige us by giving notice of this fact) to bring passengers from Raleigh to Fayetteville and return during our fair for $2 85, and intermediate points in proportion. This amount also includes a ticket into the fair. Articles will be transported on the railroad at the same rates as during the State Fair. The boat lines will bring passengers from Wilmington and intermediate points for half-fare, with a ticket of admission to the grounds; they will convey articles for exhibition free of charge."

RUMORED RAILROAD CHANGES.—The Charlotte *Observer* says the following is rumored to be the slate for the Richmond & Danville Railroad to go into effect on the 1st proximo:

Col. A. S. Buford, President; Gen. H. Haup., Vice-President; Col. T. M. Tallcott, General Manager; Capt. W. H. Green, Superintendent of the Richmond & Danville Division, (from Greensboro to Richmond); Capt. A. B. Andrews, as previously announced, becomes Superintendent of the North Carolina Division of this road.

It is stated, also, that at the time mentioned, one conductor and four baggage masters will be removed from the service; the baggage masters who remain on the road will run on the night trains, and the conductors of the day trains will have to attend to their own baggage.

Jas. P. Hayes pays the highest cash prices for hides, furs, wool, beeswax, metals, rags &c.

Celebrated Mount Vernon whiskey "Old Stag," at Tim Lee's.

We invite especial attention to the advertisement of Messrs. B. L. Bingham & Co. This house keeps constantly on hand a large and excellent assortment of groceries, which they sell as low as the lowest, while in the commission business they are prepared to pay the highest cash prices for all produce, and work to the interest of the farmer.

N. S. HARP'S EXHIBITION AT THE FAIR.—In looking over the articles on exhibition at the Fair, we were particularly attracted by the splendid show of work by Mr. N. S. Harp, of Raleigh. Indeed we saw nothing in Mechanic's Hall that so plainly marked the advance made by Southern workmen.

The above compliment from the Louisburg *Courier* to our townsman, Mr. Harp, we copy with pleasure.

THE CITY DEBT.—A very full meeting of the Citizens' Committee and that from the Board of Aldermen was held last night to consider the question of funding the city debt. After a full and free intercourse of views, a sub-committee was appointed to draw up a plan of funding and the machinery necessary thereto, to be submitted at an adjourned meeting to be held Monday night next. The meeting elicited the fact that the citizens committee are in earnest in the matter, and their action gives hope that something tangible and acceptible will be done to relieve the city of its present embarrassment.

THE CONSTITUTIONAL CONVENTION AND ITS WORK.—The Raleigh correspondent of the Fayetteville *Gazette*, who furnished that paper during the sitting of the Convention with a series of most excellent letters, in a recent letter to that paper has this to say of the Convention and its work:

ADJOURNMENT.

On Monday, at 6 p. m., as the sun closed its daily record, and set behind the hill with a modest blush of conscious greatness, the Constitutional Convention of 1875 closed its work, and with a modest consciousness of time well spent and of labor devoted to the maintenance and furtherance of the public weal, set its seal to the new Constitution of North Carolina, and sent it forth to the sovereign people to wait their decision and their plaudits, "Well done, good and faithful servants." The scene, in adjourning, was just such as we would have expected, from the character of the men composing this historic and, in many respects, remarkable body; and when we compare it to that which closed the proceedings of the Convention of 1868, the disgraceful orgies that celebrated the annihilation of all that was North Carolina's proud boast, we are led to hope that a new era has dawned upon our dear old State, and that the time is not far distant when she will be able to throw off the character given her by the wolves and vampires that inaugurated the "new order of things," and re-assume the good, honest name that had become a proverb all over our land. The people now have an opportunity of putting their heels upon the hydra of radicalism and crushing out its life. Will they do it? A few moments before the hour set for adjournment, Mr. Barringer introduced a lengthy document, signed by himself and numerous other Republicans, protesting against the work of the Convention, which was very properly tabled, as it is to be presumed that the Radical party protests, without giving them the privilege of having a long campaign document printed at the expense of the State. The hour for adjournment arrived before the announcement of the vote to table was made, and Mr. Barringer's protest was left suspended between heaven and earth—just the place where it and many Rads ought to be. After the adjournment a resolution was introduced by Gov. Reid, the old wheel-horse of the Convention, complimentary of the prompt, able, dignified and impartial conduct of Hon. Edward Ransom, the presiding officer. This compliment, from such a source, should be appreciated by the recipient, and it was certainly deserved by him. We doubt whether there has ever been a presiding officer over a deliberative body in North Carolina who has shown a greater capacity for the position than Edward Ransom; he was prompt, decided and fearless, and presided over a body that tried his power to the utmost. Never was a president so severely taxed, nor has a one, in so short a time, gained such a reputation.

THE CONVENTION'S WORK.

To attempt to fully criticise and discuss in a short newspaper letter the character and importance of all the ordinances passed, would be folly. They have been the emanation of great labor and thought, and were prepared by honest and intelligent men, to whom the honor of North Carolina is dearer than any personal aggrandizement. But man is human, and it is human to err; we must, therefore, expect to meet with some things in the Convention's work that will not command our entire and unqualified approval, while upon the whole we lend our cheerful endorsement. Never was there a body of more faithful public servants than the sixty-one gentlemen who composed the Democratic portion of the Convention. They gave but idle time to idleness, being bent on their work night and day, and, when the factious opposition of the other side of the house is considered—their unswerving endeavor to hinder and delay all kinds of legislation—it is really wonderful how so much has been accomplished in a session of only thirty-one days.

The amendment of most prominence is that by which the right of suffrage is taken from

FELONS.

This amendment will seriously damage our friends, the Rads, and hence met with warm opposition by them. They realized the startling truth that if persons convicted of felony—the thieves, burglars, ravishers, homicides, and such like—are deprived of voting, and the ballot reserved only for the virtuous and good citizen, the sceptre will certainly depart from their Judah, and leave them with but little hope of ever again getting into power in North Carolina. Oh! what a blow that ordinance was to Radicalism! Mr. Barringer seemed to consider it so, judging from the ardent manner in which he opposed its passage. One of the crying shames of the Canby concern is that a man may be one of the most notorious thieves in the community, and, as long as he is outside of jail, his vote counts as much as yours, Mr. Editor. A felon should be made to feel his disgrace, and this amendment alone is worth the calling of the Convention.

OUR WAKE FOREST LETTER.—We invite attention to our interesting letter on our editorial page from Wake Forst College, written by our special correspondent at that point.

The Cincinnati *Enquirer* makes this unwarranted attack on the woman kind: "The latest thing out is a private account book with a lock to it. We saw one yesterday made to order for a gentleman of this city. He is in this way able to go away from home with the key of his little book in his pocket, and feeling quite sure that his "women folks" will not "put their meddlesome noses" into his private affairs.

Brown the mind-reader, has given the Chicago people a terrible fright in declaring that most women are gifted, without knowing it, with the same mysterious faculty he possesses. The Chicago Benedicts are packing their trunks so that they may be ready to leave the moment their wives discover they are mind-readers.

HOW TO VANQUISH THE STOMACH'S TORMENTOR.—If the Enemy of mankind was permitted to exert his diabolical ingenuity in the invention of a new disease, he could scarcely devise one more worthy of his genius than dyspepsia. The dyspeptic sufferer is tormented by symptoms resembling those of almost every known malady, and is often worried into monomania by these conflicting and perplexing manifestations. A favorite though absurd hallucination of the victim of chronic indigestion is that he or she has the heart disease. Dyspepsia has often been pronounced incurable, but experience has shown that Hostetter's Stomach Bitters will vanquish it, together with the constipation and bilious derangement which usually accompany it. Diseases of the kidneys and supposed rheumatic pains are also frequent concomitants of dyspepsia, but these, too, succumb to the above named invaluable corrective.
oc 22—d sw1w.

NEW ADVERTISEMENTS.

FOR RENT,
A part of a store to let for office or business purposes.
Apply to T. W. HEALD,
oct 26-1w 12 Fayetteville st.

GOLDEN BUTTER COMPOUND
This compound is composed of the chemical elements of Cream, and will make good, fresh, firm BUTTER at a cost of less than five cents per pound. Contains no deleterious substance, and will remain sweet as long as the best firkin Butter. One box, (sent free by mail to any address on receipt of one dollar) will make FIFTY POUNDS pure Cream Butter.
Agents wanted in every county of the two Carolinas and Virginia. $5 and $10 per day guaranteed. For further information send for circular. Address
BUCKEYE MANUFACTURING CO.,
o 26—Th&Mlm Norfolk, Va.

B. L. BINGHAM & CO.,
Wholesale & Retail Grocers
AND
GENERAL
Commission Merchants,
News Building, Nos. 6 & 7, Martin Street,
RALEIGH, N. C.
We have in store and to arrive the largest and best selected stock of Groceries in the city, the prices of which we guarantee as low as the lowest.
300 sacks Family end Extra flour.
75 kegs Old Dominion Nails.
100 sacks Marshall's Factory filled Salt (280 lbs.)
20 kegs best Soda.
35 cas s Concentrated Lye.
25 barrels Sugar, all grades.
25 barrels New Crop Cuba Molasses.
20 sacks Coffee.
10 boxes Cakes and Crackers,
30 cases Soap.
20 cases Brandy Peaches.
30 boxes Candy.
300 bunches Cotton Yarns.
40 boxes best Cream Cheese.
Also a large supply of
BAGGING,
TIES.
BOOTS,
SHOES,
BULK MEAT,
LARD,
RICE,
HAMS,
&c., &c., &c.
We take this opportunity of thanking our old friends and customers for the very liberal patronage they have bestowed upon us, and from having perfected our arrangements, think we will be able to continue to sell them goods that will be satisfactory both as to quality and price. We have now with us obliging and willing assistants, who are ever ready to serve any one with promptness and fidelity.
Prompt attention given to all orders and goods promptly shipped.
Very Respectfully,
oc 26—tf B. L. BINGHAM & CO.

AGENTS!
A Royal Chance
—TO—
MAKE MONEY!
We want agents everywhere for the sale of our Pictures. Send for terms.
The Death Bed of Andrew Johnson
This is a new and elegant engraving, just published, and portrays with graphic minuteness and touching pathos, the last hours of the Great Statesman, with family, friends and physician, grouped sorrowfully around. It is elegant in design, beautiful in finish, and artistic in execution, and should hang in every parlor and cottage in the land. It is printed on heavy plate paper, fourteen by nineteen inches in size, and will be sent postpaid by mail on receipt of thirty-five cents. We sell thousands of these pictures weekly; keep tens of thousands in stock, ready to fill orders as soon as received.
Address R. J. FERGUSON & CO.,
oc 26—d&w2m Elizabethtown, Tenn.

INSURANCE.
[Organized A. D., 1850.]
THE MANHATTAN

Life Insurance Company,
OF NEW YORK.
HENRY STOKES President.
J. L. HALSEY, Secretary.
Assets over . . . $10,000,000
Surplus, ... 2,000,000
The Manhattan invites a comparison with other first-class Companies as to the following particulars:
The large excess of Assets over its Liabilities,
The small Ratio of Expenses to Income,
The Interest account exceeds the claims paid,
Care in the Selection of Risks, shown in the small percentage of Death Claims,
Prudence and Skill in Management,
Justice and Liberality in the Payment of Losses and Dividends.
All its policies are incontestable.
The even and uninterrupted success of its operations for a quarter of a century.
No portion of the business of this Company has been derved from insuring the risks of unsuccessful companies.
RATES LOW, and the same NORTH and SOUTH.
All approved Plans of Insurance granted, and no unreasonable restrictions imposed.
For Plans and Rates (or agency) of this old and reliable Company, please call on, or address me at Raleigh, N. C.
J. M. TATE,
General Agent.

THE LYNCHBURG
Insurance and Banking Company.
Capital and Assets over $600,000
State Deposit, . . . $ 15,000
PROPERTY INSURED AGAINST LOSS
By Fire
At the Lowest Current Rates!
Take a Policy in the LYNCHBURG and sleep soundly!
Good Agents wanted. Apply to
J. M. TATE, General Agent,
Raleigh, N. C.
Mr Agency embraces other good Wire Companies. oc 13—eodDAWtf

OLD NORTH STATE
FIRE
Insurance Company,
OF
WARRENTON, ... N. C.
This Company has closed its third year in a condition of GREAT PROSPERITY, and entered upon its fourth year under the MOST PROMISING AUSPICES.
It deserves the liberal patronage which it is receiving, because
It is a Home Institution.
It has ample Capital and Reserve.
It pays its losses promptly.
ASSETS:
Cash on hand and in Bank,..... $ 8,4.1
Cash in hands of Agents,..... 4,984 60
Stock Notes,..... 45,670 00
Real Estate Mortgages,..... 58,908 80
Loaned on Collaterals,..... 7,647 68
Due for premiums,..... 3,720 64
Interest due and accrued,..... 944 53
$130 297 19
LIABILITIES:
All liabilities including full re-insurance Reserved,..... $18,480 81
Surplus,..... 111,816 38
$130,297 19
WM. S. DAVIS, President.
B. F. LONG, Secretary.
my 13-deed&wtf

AGENTS WANTED
FOR THE
PENN MUTUAL LIFE INSURANCE COMPY.
OF PHILADELPHIA.
This Company is purely mutual. No stockholders to absorb profits. Every policy holder is a member of the Company, entitled to all its advantages and privileges, having a vote at the annual election for Trustees. It is the easiest Company to work because it gives satisfaction to its patrons for the reason that it has declared MORE DIVIDENDS IN NUMBER and of a LARGER AVERAGE PERCENTAGE than any Company in the United States. Official reports show this. For example: Policy 16, for $5 000, has been paid to the widow of a Philadelphia merchant, upon which twenty-three dividends had been declared, averaging (57) fifty-seven per cent. This Policy, at the end of 21 years, had the dividends been used to purchase additional insurance, would have been worth $11,046. Any reliable agent who wants to work for this Company will address
CARTER BERKELEY,
General Agent for N. & S. C.,
oc 21—3m Charlotte, N. C.

RALEIGH & GASTON R. R. Co.,
General Passenger and Ticket Dep't.
Raleigh, N. C., Oct. 21, 1875.
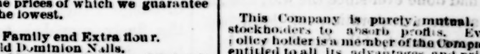
FOR THE ACCOMMODATION of visitors to the Virginia State Fair, Round Trip Tickets to Richmond will be on sale October 25, 26, 27 and 28 at the following rates:
Raleigh to Richmond and return $6 60.
Rates from Way Stations will be in the same proportion.
Tickets will be respected on return passage until, and including MONDAY, Nov. 1st, 1875.
THOMAS BADGER,
oc 21—6t Gen'l Pass. Agent

OFFICE OF TREASURER
N. CAROLINA AGRICULTURAL SOCIETY,
Raleigh, N. C., October 23d, 1875.
TO HOLDERS OF BONDS OF NORTH CAROLINA AGRICULTURAL SOCIETY.—The Coupons on the bonds of the Society will be paid on presentation on FIRST NOVEMBER, at Citizens' National Bank.
P. A. WILEY,
oc 23—SatTue&Fri Treasurer.

CIGARS! CIGARS!!
I desire to call the attention of the travelling public to my cooice brands of CIGARS, embracing the "Raleigh Favorite," "Prize Medal," "Triple Crown," "Local Tender," and "Grape," and other choice brands, all of which I can recommend as being genuine.
GEO. ZIEGLER,
oc 21—tf First door above Yarboro.

BAGGING AND TIES.
Bagging and Ties,
Salt and Iron,
Pepper and Spice,
In short, a first-class stock of everything usually kept in a Grocery establishment.
A. H. TEMPLE,
No. 5 Exchange and No. 7 M. P. O.,
oc 14-tf Raleigh N. C.

REPAIR YOUR WELLS.
We are prepared to cleanse, wall or dig wells at the shortest notice and satisfaction guaranteed in every instance.
All orders left at the "NEWS" office of S. D. HARRISON'S promptly attended to.
le 8—tf BRYAN & MILLER.

CONSIGNED.
500 bushels WINTER SEED OATS from the Valley of Virginia.
au 1—tf McMACKIN & FAISON.

THE DAILY NEWS,

The Official Organ of the City.

TUESDAY.....OCTOBER 26, 1875.

☞ THE DAILY NEWS is the Only Paper in the City of Raleigh That Takes the Telegraphic Reports. ☜

JOHN D. CAMERON.....Editor

JORDAN STONE....Associate Editor.

OUR TERMS:

ADVERTISING RATES.—Per square (ten lines, Nonpariel) first insertion $1.00; each subsequent insertion 50 cents. Contracts for advertisements of any space or time can be made at the counting-room of the NEWS OFFICE.

CONTRACTORS will positively not be allowed to exceed their space, or advertise other than the legitimate business, except by paying specially for the same.

SUBSCRIPTION RATES.—Daily, one year, $5.00; six months $3.00. Weekly, one year, $1.00; six months, 75 cents. Invariably in advance.

Notice to Correspondents.

No letter can be published in these columns which is not authenticated by the name of its author. This we require, not for publication, but as a guarantee of the good faith of correspondents. Persons who violate this rule will have their communications consigned to the waste-basket.

THE WEEKLY NEWS is the cheapest paper published in North Carolina. It is only *one dollar* per year, postage paid, contains 32 columns of plain printed news from every section of the country, and important advertisements. *Always Cash.*

The western democratic journals seem to think that the hard money or inflation fight will go on.

HON. A. M. WADDELL is out for Hon. Z. B. Vance for Governor. He thinks that the Democrats "must nominate a man who is certain to win;" and that Governor Vance is that man. The Democratic Convention of 1876 is likely to have a large assortment of gubernatorial aspirants from which to select their candidate.

THE Norfolk *Virginian*, of Saturday, in referring to the sudden death on Friday of Tazewell Taylor, Esq., of that city, says:

"In the death of this well known and highly esteemed gentleman, the city of Norfolk loses one of his oldest and best citizens; the bar one of its brightest ornaments; the family a beloved member, and the community a gifted, energetic and popular associate. Another Virginian of the olden time has gone to his rest, full of years and of honors, and another link which bound the present to the past has been sundered."

GENERAL WALKER, in his speech at the Petersburg Fair, thus alludes to this day—the day set apart for the unveiling of Foley's statue of Stonewall Jackson:

"The State which to-day rears a monument to Stonewall Jackson, the hero of a lost cause, and whose sons and daughters are flocking from mountain to seaboard by thousands to do honor to his memory, despite the epithets of rebel and traitor, which a victorious, prosperous and powerful government seek to affix to his name, *is as true to honor as the needle to the pole.*" North Carolinians have known this all along.

CONGRESSMAN Waddell made a speech in Wadesboro some days ago. He summed up the duty of the Southern democrats in the next presidential election, by saying that "our interests required us, as they had done ever since the war, first, to secure a restoration of local self government, at the South, by defeating Grant, and afterwards by a diligent observance of our own business. This will bring material prosperity to us, nothing else will." It is true as well with regard to States and nations as with individuals, that there is no prosperity for those who don't mind their own business.

WHO will be the next Democratic nominee for President? The New York *Tribune* says: "Gov. Tilden and Senator Bayard are the sole surviving Democratic candidates for the Presidency." The Springfield *Republican* says: "The odds are that Samuel J. Tilden, Democrat, will be the next President. Certainly, he is nearer the White House to-day than any other politician of either party. Barring accidents, his chance for reaching it is much the best." Bayard is the favorite with the South. But we will be satisfied with any Democrat our party can elect. We are not choice in the matter.

ALABAMA AND NORTH CAROLINA RADICALS.

The new Constitution of Alabama will soon be submitted to the people for ratification. It is a good Constitution; and it is said that the Radicals intend supporting it pretty generally. The Republicans of that State are governed by something else than hostility to Democrats.

How is it in this State? The Radicals went home to their constituents breathing fire and brimstone against the amendments. "O, they intend to vote down the amendments," they say; "let the Constitution of 1868 stand; it is good enough; it is a boon from heaven, a gracious dispensation from a kind Providence; there was no use of dotting an *i* or crossing a *t*; let well enough alone," they said.

The spirit manifested by the two parties is very different in the two States. Why it is so, we don't know, unless it is because North Carolina is nearer to the Corruption Fund at Washington, and our Republican Party are better kept, and therefore "stiffer in the knees," and somewhat more rantankerous.

We may expect the Republicans of this State to make big efforts to defeat the amendments. The Radical delegates to the Convention, with the Carpet-Bagger at the head and the Native at the tail, will form a nucleus around which the eighty thousand Black voters can form in opposition to the Reform measures.

But, this dark host, with its white captains is not invincible. Their opposition will avail nothing, if the Democrats are pleased with the work of the Convention. The Press seems to indicate that the people are pleased with the amendments, and that being the case, they will in all probability be ratified, in spite of the colored folks and their white allies. We suppose the Alabama Conservatives could do the same with their amendments; so that the Radical support of the reform movement is not needed there, though, of course, it is welcomed.

RICHMOND.

This is a memorable week for Virginia's capital.

Day before yesterday the week began with the funeral obsequies of Pickett: the remains of this gallant chieftain had been temporarily interred in Norfolk. On Sunday they were laid away in their final resting place, at Hollywood, where so many of his brave comrades sleep the sleep that knows no awakening— on this earth.

The ceremonies were imposing; the military display unusually large; and the concourse of citizens vast. With all possible honors the dead soldier was borne to his grave, and one other shaft of marble will point upward through the evergreens of Hollywood to mark the place where lies the icy form of a distingnished champion of the Lost Cause.

To-day the great Richmond Fair begins. The exhibition will perhaps be the finest ever held in Virginia. It will certainly be the most notable, not alone for its prominence as an Agricultural and Mechanical display, but for the signal event connected with it. We mean, the unveiling of Foley's statue of Stonewall Jackson, which takes place to-day.

This statue is the work of a very distinguished artist: and is said to be the best image of the great hero yet turned from the sculptor's block or the painter's easel. The likeness, they say, is perfect. In looking upon it, one can easily fancy he beholds Jackson himself changed to bronze. There is the unpretending, but beloved form which towered god-like in the fire and smoke of battle; there are the firm-set lips, whence issued a voice potent as an archangel's, on fields of conflict; there the calm eye which flashed with the fires of a dauntless courage in the presence of danger; there the stern brow, the finely moulded temples, the high, intellectual front furrowed with lines of thought. In this mute effigy, the followers of Jackson will recognize each lineament of their noble Captain; we can only imagine the emotions that will fill their breasts as they contemplate that speaking image of the stern and silent men who led them to victory over so many hard-fought, bloody fields.

We are told that the old soldiers of his command will throng to Richmond to-day, from all parts of Virginia and the South. Numbers will go from North Carolina. North Carolina is behind none of her sister States in admiration of the heroic virtues of Stonewall Jackson; and no State, save Virginia, is more ready to do him honor. Like the rest of mankind, North Carolinians admire the man for his brilliant military genius; his daring; his firmness; his boldness and intrepidity; his indomitable energies; his heroic devotion to the cause of the South; his purity, his gentleness, and his sublime faith in the wisdom and the goodness of an overruling Providence.

General Lee portrayed the true character of Jackson in few words. Just after Jackson's death, Lee issued the following proclamation to his grief-stricken army:

"With deep grief the Commanding General announces to the army the death of General Jackson. He expired on Sunday, the 10th (May 10th, 1863,) at 3¼ P. M. The daring skill and energy of this great and good soldier are by the decree of an all-wise Providence now lost to us; but while we mourn his death, we feel that his spirit still lives, and will inspire our whole army with his indomitable courage, unshaken confidence in God, our hope and our strength. Let his name be a watchword to his corps, who have followed him and victory on many fields. Let officers and soldiers emulate his invincible determination to do everything in defence of their beloved country.

[Signed] R. E. LEE, General."

THE PENNSYLVANIA ELECTIONS.

The Philadelphia *Times* thinks there is strong probability of Pershing's election. Says that paper:

Enough and more than enough of Conservative and Reform Republicans will vote for Cyrus I Pershing for Governor to elect him by 30,000 majority, and if he shall fail of an election it must be because the Democracy fail to appreciate and accept the grand opportunity offered them to regenerate our municipal and State authority. The mass of the people feel that the contest is not between Republicanism and Democracy, and tens of thousands will vote in obedience to their convictions of duty to themselves and to the Commonwealth, without regard to their party affiliations.

The *Times* says the people of Ohio had nothing to fear from the election of Hayes touching his exercise of authority, as he is personally honest and confessedly competent—"none who voted for him shuddered lest he should bring dishonor upon the State by submission to worse men than himself." But after reviewing the enormities, outrages and stealings that have been perpetrated in Philadelphia and in Pennsylvania by the incompetent and profligate officials, of the Republican ranks, that have brought distrust and shame upon the city and State, the *Times* says:

No such appalling picture made men hesitate in Ohio, but in Pennsylvania there will be tens of thousands of as true Republicans in their convictions as can be found in the Union who will vote for Judge Pershing as the only hope of enforcing fidelity and economy in our local governments. Here Republicans will vote regardless of organization or parades or committees or bands or banners. They are in earnest and no persuasion or promises or threats will turn them from their purpose. They do not favor Judge Pershing because he is a Democrat, but because he is a thoroughly honest man with honest surroundings and pledged alike by his record and his instincts and his declared purposes, to a relentless war upon the prostituted power of our State. Whether there shall be success for reform depends upon the fidelity of the Democracy to their grand opportunity. If they shall poll a full vote Judge Pershing's majority will be larger than was Hartranft's returned majority three years ago. They have to fight money and discipline and fraud, and they will find the traitor here and there in their own household, for Pilgrim debauchery has left none of its thousands of channels unemployed; but if they are faithful to the reform they have professed they will toll the death-knell of corrupt political authority in Pennsylvania on the first Tuesday of November. With the Democracy rests the issue and they can win an imperishable victory for economy and good government if they will.

WAKE FOREST COLLEGE.

Pleasant Society and Bracing Atmosphere — Improvements — The Good Templars—The College and Its Faculty—Declamations of the Junior and Senior Classes—Shipment of Cotton, &c., &c., &c.

[SPECIAL CORRESPONDENCE DAILY NEWS.]

WAKE FOREST COLLEGE, Oct. 23d, 1875.

Dear News:—A week's sojourn at this venerable seat of learning has so enamored me with its pleasant, cultivated society, its bracing atmosphere, its *excellent water*, and its all pervading morality, that I fear when business calls me I shall be loth to resume a metropolitan life. The air of gentility and refinement which generally surrounds centres of learning and literature, abounds here in a pre-eminent degree. Without ostentation or display, the community pursues the even tenor of its way, seemingly independent of the outside world. Quiet, peace and order reign supreme, while a rigid rule of Christianity, temperance and other cardinal virtues seems almost to be the inexorable law universal. Under the shadow of the aged college building which looms up amid a grove of stately oaks, the poet can find pabulum for his pen and feel the inspiration which might well

* * * "Awake the living lyre,"

of a Goldsmith or a Gray.

Since the removal of the depot to this point some year ago, the village has greatly improved in accessions to its population, in business and in building. Twelve new buildings have been erected; among them a spacious warehouse by Messrs. Dixon & Purefoy, and a steam cotton gin by Messrs. Kelly & Purefoy, which latter turns out about 15 bales of cotton per diem.

The merchants are Messrs. Dixon & Purefoy, W. O. Allen and Jno. M. Brewer, all doing a thriving business. The Grangers are in full force here, and meet regularly, while Bro. Ramsay's "Good Templars flourish as might be inferred "like a green bay tree." By the way, Bro. Ramsey is billed for a lecture here in November.

But I'll speak of the College itself. Its faculty cannot be surpassed anywhere for erudition and their adaptation to their calling, and owing to the Christianizing influences brought to bear the good order and decorum, which prevails among so large a collection of young men, (readily apparent) is really remarkable.

The event of to-day has been the regular declamation exercises of the Junior and Senior classes.

I say event. These regularly recurring events are looked forward to with as much interest by lads and lassies, by the old and young out here as that manifested by the boys in Raleigh, doubtless to night over the coming to your city of Cole's circus on the morrow.

On these occasions the Collegians, speakers and all don their "biled shirts," roach their hair, and look wise, while the young ladies of the village put up their hair in papers the night before, don their best jewelry and look pretty.

It was the good fortune of your correspondent to be present at these exercises to-day and night, and he gives you below a synopsis of the proceedings.

The speeches of the Juniors were selections from various standard speakers, and of course Rome, Thebes, Carthage and Athens were rumaged over and over again, while "Great Cæsar," (who fell "at the foot of Pompey's statue, which all the while ran blood;") Hannibal, Bonaparte, Washington, Regulus, Catiline and other dead notables were all exhumed and passed in review before us. Those participating were Messrs. Fark, of Brownsville, Tenn., Buchanan, of Granville, Jones, of Forsythe, Street, of Craven, Battle, Walters, Holding and Montague, of Wake, Britt, of Wayne, Bunch, of Chowan, Cadell, of Moore, Daniel, of Halifax, Pritchard, of Camden, Wilson, of Virginia, Azzelett, of Camden, McMillan, of Robeson, Perkinson, Purefoy and Rodwell, of Warren, Reece, of Northampton, Smith and Taylor, of Wilmington, and Taylor, of Raleigh.

The declamation was generally good—some very good. Without disparaging any of the others, special mention might be made of Messrs. McMillan, Daniel, Wilson, Bunch and Taylor, of Raleigh.

At 7½ o'clock P. M. we were ushered into the Chapel, while our ears were greeted with strains of most excellent music, rendered by four of the students with guitars and accordeons.

The Senior class, consisting of Messrs. B. F. Montague, of Wake; J. T. Bland, of New Hanover; J. L. Britt, of Wayne; B. F. Powers, of Sampson, took seats on the stand, when the exercises commenced and were conducted in the following order:

PROGRAMME.

1st Speaker—Mr B. F. Montague, of Wake Forest, N. C. Subject: "Flowers Bloom only to Fade."

2nd Speaker—Mr. J. B. Powers, of Pender county, "A Remedy for the Evil."

3rd Speaker—Mr. J. T. Britt, of Wayne county, "Communion with the Wise gives Joy to a Noble Soul."

4th Speaker—Mr. J. T. Bland, of Pender county, "The Future of our Republic."

Mr. Montague handled his subject with skill, and his delivery was excellent. His speech abounded in beautiful metaphors, and the application of his theme was apropos. Though "Flowers bloom to fade" and earthly happiness is evanescent, it can be attained by the devotion to duty and a compliance with the requirements of Holy Writ.

Mr. Powers prescribed as remedies for the evils of the day, viz: Paganism, irreligion and corruption generally, education and the spread of evangelical Christianity. Mr. P. is a forcible speaker, and his speech evinced both research and the power to grasp its results.

Mr. Britt delivered a dignified address, and in addition to the high merit of the address itself, excelled in appropriate gesticulation.

Mr. Bland drew a comparison between the past and present of our Republic, not very complimentary to the present, but predicting a triumph of virtue over vice, and a brilliant future for the country. The gesticulation of this gentleman was also good.

All the young gentlemen "filled the bill" "excellently well," especially when it is considered that this was their *debut* as Seniors in original *extempore* oratory.

The exercises were closed by the opening of the halls of the literary societies to the assemblage, in which were there mingled the black cloth of the student with the glittering gauze of the maidens of the vicinage in variegated profusion.

Promenades through the * * "long drawn aisles" and corridors of the building next followed, then home and there self congratulation that we had been present and a *quasi* participant in so pleasant an episode.

A large amount of cotton is being daily shipped from this point, nine-tenths of which goes to Raleigh. Our friend Reid, the agent here, is kept semi occasionly quite busy; his element, however, is undoubtedly *busi(y)ness.*

Yours,
"VIDENS."

We have the assurance of the Washington *Republican*—the organ which plays exclusively for his Excellency—that Secretary Chandler received his appointment in reward for his fidelity to principle and on account of his plain straight-forwardness, as well as his sterling personal and political integrity. The office was tendered to but one other person, and the President is glad now that the other declined it. Now, who will dare to say that the new Secretary went into office without a character to lose? Or who deny, if that nameless one who is supposed to be most in need of a reccommend should by any chance get an appointment from the President, that he would receive the *Republican's* most hearty indorsement?—*Phil. Times.*

Many persons, who have gone to the very brink of the grave beyond the old line that was once the limit of hope, who have set their houses in order and taken a sad leave of their families and friends, have been brought back to life and vigorous health by the peristent use of the celebrated Home Stomach Bitters.

IMPORTERS AND DEALERS
— IN —
CROCKERY AND GLASS-WARE,
LAW & COMPANY,
Fayetteville Street, Opposite the Market, Raleigh, N. C.
MERCHANTS SUPPLIED.
oc 12-tf

☞ Subscribe to the Daily and Weekly NEWS.

TUCKER'S COLUMN.

ANNOUNCEMENT!

GRAND OPENING

— OF —

FALL DRESS GOODS!!

W. H. & R. S. TUCKER

offer the greatest opportunity of the

LAST FIFTY YEARS,

and call the attention of the public to the following line of

Dress Goods:

BLACK AND COLORED SILKS,
BLACK ALPACAS,
RAVEN DOUBLE FACED MOHAIRS,
FINE FRENCH, all wool, SERGES,
BASKET SERGES,
CASHMERES,
CAMEL'S HAIR SERGES,
ARMURES,
INVISIBLE PLAIDS,
MARTEL PLAIDS, and many other different

Styles of Fabrics;

AT EXTRAORDINARY LOW PRICES!

The assortment of colors is unusually extensive, and includes Drabs, Modes, Plain, Ordinary, Mauve, Seal Brown, Azaline and Navy Blue, Light and Dark Plum and Prune, Bottle Green, Garnet, &c., &c.

This is the largest lot of DRESS GOODS ever held by a "Raleigh House." They were bought at a very unusual bargain and will be offered to the public at a very small margin.

In connection with the above named they will offer a lot of all wool

Scotch Tartan Plaids.

And remarkable bargains in

House-keeping Goods!

TURKEY RED DAMASKS,
LINEN DAMASKS,
TABLE COVERS,
NAPKINS, DYLIES,
TOWELS,
SHEETING AND PILLOW CASE LINENS,
DIAPER,

BROWN AND BLEACHED COTTONS

in all makes and widths.

White, Colored and Plaid Flannels,

EMBROIDERED TABLE AND PIANO COVERS,

A choice variety of

French Cretonnes

for Furniture Coverings, and Lambrequins,

Blankets, Spreads and Counterpanes,

and a full line of

Ladies', Misses', Children and Gents'

Boots and Shoes,

including the famous Burt's Boot and Shoe.

Gents' and Boys' Hats,

and Cassimeres, Tweeds, Jeans, Cloth Carolina and Virginia Cassimeres, &c.

Kid, Berlin and Buck

GLOVES!

in variety of shades and colors.

Hosiery, Gents' and Ladies' Neck-Ties.

Merino and Lamb's Wool UNDERWEAR.

GENTS' DIAMOND DRESS SHIRTS,

The best shirt for the price in the market

CARPETS.

BODY BRUSSELS, TAPESTRY,
THREE PLY, EXTRA SUPER,
SUPER, INGRAIN, HEMP, & LIST,
COCOA MATTINGS,
OIL CLOTHS, all widths,
RUGS, MATS, &c., &c., &c.

Prints!! Prints!!!

The largest stock of Prints always on hand, from the lowest prices to the best, including the Napoleon and Indigo Blue Plaids.

Such a STOCK OF GOODS as this, of which we have only quoted the main features, we are confident has never been offered in the city, and we cordially invite the attention of all.

W. H. & R. S. TUCKER.

oc 26m

NEW ADVERTISEMENT.

INSTORE

A full line of sizes of the FAMOUS WAMSUTTA SHIRTS, the very best Shirt made—warranted to fit perfectly or no sale.

KEEP'S PATENT

PARTLY-MADE DRESS SHIRTS.

Or Six for $1.10!

Only $15 Per Dozen!

All those who have been waiting for them can now be supplied.
Sent to any address on receipt of price. The size of collar is the only measure necessary to insure a fit. Sole Agents,

R. B. ANDREWS & CO.,

Co'blers, Raleigh N. C.

oc 21—tf

RALEIGH STOVE HOUSE,

J. C. Brewster, Proprietor.

Over 500 Stoves in Stock, Both Cooking and Heating,

among them the Old Reliable, Cotton King Cook, The Diary Queen, and the Renowned Brewster's House-Keeper Cooking Range, for either coal or wood the latest style heating Stoves, for churches, halls and private residences. Call and see the famous Columbia Parlor Stove, the best open front stove in the market.

All stoves warranted. A full line of Tin, Sheet-Iron and Copper Ware. All kinds Tin, Sheet-Iron, Copper and Zinc work done.

Guns and Locks Repaired, Bell-Hanging, &c., &c.

☞ Best assortment of Lamps and the best non-Explosive Oil

J. C. BREWSTER,
oc 14-1y No. 4 Burgett Street, Raleigh, N. C.

PETTY & JONES.

30 Fayetteville Street.

Having removed to the spacious three-story Store recently occupied by Messrs. Thos. H. Briggs & Sons, we invite our friends, customers and the public to call on us and examine our new and complete stock of

DRY GOODS, HATS, BOOTS, SHOES,

Notions, Carpets, Rugs, &c.,

containing full lines in every Department. We offer both at Wholesale and Retail.

STYLISH PRINTS, in colorings adapted to the season and in choice designs SILKS, DRESS GOODS AND REPELLANT of the best manufactures, both American and Foreign. CLOTHS, CASSIMERES and JEANS of different grades and in great variety of colors.

FLANNELS, all colors. Gilbert's & Washington Plaid Wool Flannels, Opera Flannels, Shaker Flannels, Medicated Flannels, Canton Flannels, Bleached and Brown. Silk Embroidered Flannels for Skirts.

LINSEYS AND WOOL DRESS PLAIDS, Cotton Plaids, Ginghams, Osnaburgs, Cotton Duck, Sheetings and Shirtings, Bleached and Brown.

Hats, Boots and Shoes.

A splendid assortment, from lowest price to best quality.

OUR NOTION DEPARTMENT

Is filled with the latest Novelties in Leather and Cloth Belts, Ruchings, Silk Ties, Ladies Scarfs, in new patterns, with plain, fringed and embroidered ends, Sash Ribbons, Hosiery, High Back Dunk Combs, Kid Gloves, Laces, Fringes, Buttons, etc., etc.

Ballou's Popular Dress Shirts,

And Canfield's Celebrated Hand Made Boots and Gaiters for Gentlemen. Large lines of UNDERWEAR for Ladies and Gentlemen.

CARPETS, all wool super. Extra, super. Tapestry, Brussels and Cotton Chain Carpets, Axminster, Velvet and Brussel RUGS,

oc 13—Dtf PETTY & JONES

JOHN CAYTON,

SOUTHERN

Marble and Stone Works,

One Door East Corner Morgan and Blount Streets,

RALEIGH, N. C.

Constantly on hand all kinds of American and Italian Marble Headstones, Monuments and Tombs; granite work for building and graveyard purposes.

All Monuments and Tombs executed in the finest style

None but First Class Mechanics employed.

Parties desiring to purchase should visit us before purchasing North or elsewhere, as we can furnish work much cheaper. All work warranted or no sale.

Address all messages to JOHN CAYTON,
my 1-1y P. O. Box 303, Raleigh, N. C.

McCALLUM, WYCKOFF & HOPE,

MANUFACTURERS OF

THE HOPE ENGINE,

RALEIGH, N. C.

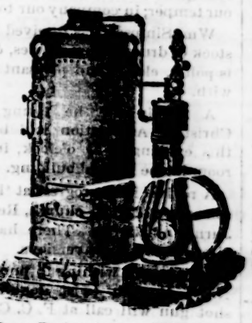

At the N. C. State Fair, 1874, our HOPE ENGINE received the

GOLD MEDAL

as the best steam Engine for general use, and the

SILVER MEDAL

as the best vertical Engine.

We refer to the following parties who have our Hope Engine in use: Wm. G. Upchurch, of Williamston, Upchurch & Thomas, Raleigh, N. C.; Col. A. W. Shaffer, Commissioner in Bankruptcy, Raleigh, N. C.; Messrs. Turner & Co., Goldsboro, N. C. R. E. Best, Green county, N. C.; J. C. Wooten, Jr., Kinston, N. C.

We manufacture the celebrated

SEPARK PLOW,

And several others, and are prepared to furnish the trade at low figures. We are agents for the celebrated

Leffel Turbine Water Wheel,

the best Water Wheel made, which we will sell at manufacturers' prices.

We manufacture Saw Mills and Mill Gearing, Shafting, Pulleys and mill-machinery of every kind.

For full description and price list address

McCALLUM, WYCKOFF & HOPE,
au 26-tf RALEIGH, N. C.

IN FER LICE. A splendid new novel by Augusta Evans, author of Beulah, St. Elmo, Vashti, etc. The last and best book ever written by this popular author, and one of the finest fictions in the English language. Every one must read it. Sold everywhere. E. W. CARLETON & CO., Publishers, New York.
oc 26—6t&Wlm

JPRINTOINGB. Business men will find it to their interest to patronize the NEWS JOB PRINTING HOUSE. Its supply of the latest and most popular type and office appointments render it a favorite with all who try it.

A FEW OF THOSE SMALL N. O. CHEESE just received and for sale by R. G. LEE & SONS.

RAILROADS.

PIEDMONT AIR-LINE R. R.

Richmond & Danville, Richmond & Danville R. W., N. C. Division & North Western N. C. R. W.

CONDENSED TIME-TABLE in effect on and after SUNDAY, Sept. 5, 1875.

GOING NORTH.

STATIONS.	MAIL.	EXPRESS.
Leave Charlotte	9.05 P. M	5.45 A. M.
" Brookline Jct'n	9. 4 "	6.0 "
" Salisbury,	0.33 "	8.31 "
" Greensboro,	3.14 A. M	10.55 "
" Danville,	6. 8 "	1.12 P. M.
" Dundee,	6. 8 "	1.20 "
" Burkeville,	11.35 "	6.7 "
Arrive Richmond,	2.22 P. M	7.55 "

GOING SOUTH.

STATIONS.	MAIL.	EXPRESS.
Leave Richmond,	1.38 P. M	5.08 A. M.
" Burkeville,	4.52 "	8.56 "
" Dundee,	10.31 "	1.14 P. M.
" Danville,	10.39 "	1.17 "
" Greensboro,	3.00 A. M	3.58 "
" Salisbury,	5.32 "	6.15 P. M.
" Air-Line Jct'n	8.05 "	8.25 "
Ar've at Charlotte,	8. 7 A. M	8.43 "

GOING EAST.

STATIONS.	MAIL.	Read Down
Leave Greensboro	3.40 A. M	Arr. 2.06 A. M.
" Co. Shops,	4.30 "	L've 2.8 "
" Raleigh,	8.31 "	6.0 "
Arr. Goldsboro,	11.30 A. M	L've 5.00 P. M.

GOING WEST

MAIL.	Read Up
	Arr. 9.45 P. M.
	L've 10.0 "
	Arr. 12.40 A. M.
	L've 1.0 "
	Arr. 4.35 "
	L've 5.00 P. M.

NORTH WESTERN N. C. R. R.

(SALEM BRANCH.)

Leave Greensboro	4.30 P. M.
Arrive at Salem	8.14 "
Leave Salem	8.40 A. M.
Arrive at Greensboro	12.33 "

Passenger train leaving Raleigh at 8.42 p. m. connects at Greensboro with the Northern bound train; making the quickest time to all Northern cities. Price of tickets same as via other routes.

Trains to and from points East of Greensboro connect at Greensboro with Mail Trains to or from points North or South.

Two trains daily, both ways.

On Sundays Lynchburg Accommodation leave Richmond at 9.00 a. m., arrive at Burkeville 12.42 p. m., leave Burkeville at 4.35 a. m., arrive at Richmond 7.58 a. m.

No change of Cars between Charlotte and Richmond, 282 miles.

Papers that have arrangements to advertise the schedule of this company will please print as above.

For further information address

S. E. ALLEN,
Gen'l Ticket Agent,
Greensboro, N. C.

T. M. R. TALCOTT,
Engineer and Gen'l Superintendent.
se 16—tf

INSURANCE.

LAWRENCE & WINSTON,

General Insurance Agents,

No. 64 Fayetteville Street,

RALEIGH, N. C.,

Represent Fourteen First-Class Fire Companies, the aggregate assets of which exceed

Twenty Million Dollars.

INSURANCE EFFECTED IN ALL PARTS OF THE STATE

Agents Wanted at all points where they are not already represented for the following Virginia Companies, viz:

Old Dominion Insurance Company Richmond, Va.

Albemarle Insurance Company, Charlotteville, Va.

Richmond Fire Association of Virginia

Commercial Fire Insurance Company Richmond, Va.

In addition to the Capital of these Companies each one has $10,000 00 in bonds deposited with State Treasurer of North Carolina for special security of our policy holders. For Insurance or Agency address the General Agents at Raleigh.

s27—6ms

THE CONNECTICUT MUTUAL

Life Insurance Company

OF HARTFORD.

Incorporated in 1846.

Total Income during 1874, $10,049,013.10.
Total surplus returned to Policy-holders during 1874, $3,037,872.83.
Average per cent surplus returned to policy-holders in 1874, 40.44 per cent.

This percentage of surplus returned is much greater than that of any other company, and more than twice that of several leading ones. It is the legitimate and inevitable result of care in the selection of risks and high rate of interest received from well-invested assets. As the actual cost of the insurance to the policy-holder is regulated, not by the table rate charged, but by the amount the Company is able to save and return to him from the premium paid this latter item is of the greatest importance. Manifestly the company which is able to return to its policy-holders the most surplus premiums, furnishes the insurance at the lowest cost. And this, the history of its policies shows the Connecticut Mutual is actually doing.

Total amount of Surplus Premiums returned from organization to Dec. 31st, 1874, $35,300,776 67
Surplus Premiums are returned annually commencing at the payment of the second premium.
Total amount of Claims paid from organization to Dec. 31st, 1874, $20,300,874 53.

Insure in the Safest, the Cheapest and Best Company.

☞ Send for statement containing table of rates, &c.

S. D. WAIT,
General Agent for N. C.
Office opposite the Post office.
se 17—DtWlf

THE NORTH CAROLINA

Home Insurance Comp'y

OF RALEIGH, N. C.,

Insures Dwellings, Stores, Merchandize and all classes of insurable property against Loss or Damage by Fire, on the most favorable terms.

Its stockholders are gentlemen interested in building up North Carolina institutions, and among them are many of the prominent business and financial men of the State.

All Losses Promptly Adjusted and Paid.

It appeals with confidence to the Insurers of Property in North Carolina.

Encourage Home Institutions.

R. H. BATTLE, Jr., President.
C. E. BOOT, Vice-President.
P. COWPER, Supervisor.
SEATON GALES, Secretary.
au 12—3m

PEARL HOMINY AND GRITS, New Carolina Rice, for sale by W. C. & A. H. STRONACH.

THE DAILY NEWS.

TUESDAY.....OCTOBER 26 1875

NORTH CAROLINA.

The Centennial is the name of a new paper at Hickory, published by Hall Brother, with J. G. Hall as editor.

Weldon will have dramatic entertainments each night of the Fair. The Star Dramatic Troupe will give performances in Literary Hall.

Tom Ramsay will "do up" the town of Henderson on the 13th of November. The drink-hards of that town are already nervous—for the want of a bottle.

The Henderson *Tribune* says there can be found no other town in the State of the same size possessing more refinement, good looks, beauty and business qualifications than Oxford.

Named in the Presbyterian Church at Morganton Oct. 20th, 1875, Mr. G. [illegible] and Miss Cora Avery, daughter of W. W. Avery and granddaughter of Gov. Morehead.

Says the Charlotte *Observer*: "The epidemic has attacked the horses in this city. They are coughing and running at the nose. The Central Hotel omnibus horses are affected by it. The disease is of a very mild form, and the horses are all at work as usual. Little fear of fatal consequences are apprehended."

The Charlotte *Observer* of Saturday says of the trial of young Strange:

"Haywood Court commences Monday next and Mr. Strange will then be arraigned for the killing of Murray. It is thought, however, the trial will not take place at this Court or in that county, but will be moved to some other adjoining county. This will probably delay the trial till next Spring, unless it is moved to Transylvania county, which is not probable, as the law only allows a change of venue to some adjoining county, and all the adjoining counties, Transylvania excepted, have held their Fall terms. Capt. John D. Williams, of Fayetteville, one of the most important witnesses, and Col. French, of Lumberton, who is of the counsel for the prisoner, passed through this city Friday, en route for Haywood county."

The Charlotte *Observer* announces that the fall race at that place will be held, as per previous announcement, on the 17th, 18th and 19th of November. Says that paper:

"We are requested by Col Maxwell the Secretary of the Carolina Park Association, to state that the matter of the postponement of the Fall races has been reconsidered and that the races will take place as previously advertised except that two of the purses will be somewhat reduced.

The stakes advertised as railroad stakes, will be run as the Charlotte, Columbia & Augusta Railroad stakes unless other roads will subscribe. The only changes to be made in the original programme is the reduction of one hundred dollars each in the Central Hotel and railroad stakes. Other stakes and purses remain unchanged.

Already a number of horses are reported as entered.

As an attraction during the races each day at 11 o'clock, a mach game of base ball will be played on the grounds and a silver cup will be given each day to the winners. The names of the competing clubs will be given in due time.

Says the Hickory *Press* of Saturday: "On Thursday morning, Oct. 21st, 1875, a select number of citizens, ladies and gentlemen assembled at the Western Hotel, to witness the marriage ceremony of Mr. Leonidas J. Moore, of Newbern, N. C., and Miss Bettie, daughter of Dr. B. F. Berry, of this place. *Moore* complimentary invitations were extended on this occasion than at any marriage in this place for many years, and to a large and very pleasant crowd was present. On entering the parlor, we found nearly every seat filled, but not a word above a whisper was heard. The wall was beautifully decorated with paintings, flowers and evergreens artistically arranged; and the partially closed out light of day and the many bright, smiling faces formed a scene of beauty and interest.

"Rev. G. M. Gibbs was the officiating minister, and while in solemn tones, he pronounced the words which bound the couple together, an impressive stillness hung over the assemblage, which was not broken until the last words of the ceremony were uttered. Then one hour was most pleasantly in "congratulating," eating cakes, &c. The happy pair left on the 10:30 o'clock train for Newbern."

Yesterday's Mail

Brought three more certificates in favor of "Cannabis Indica," the great East India remedy for consumption, bronchitas and asthma:

——: Send me one dozen Ointment and one of Cannabis Indica. When Mr. J. W. Fisher brought his wife to me for examination, I found her in the incipent stage of Tuberculous Consumption. Then it was I concluded to make a fair trial of Indian Hemp, and now there is a general demand for those remedies. The Ointment excels everything of its kind I ever saw or tried.

Fraternally yours,
P. A. SIFFORD, M. D.
China Grove, Rowan, N. C.

N. B. This remedy speaks for itself. One bottle will satisfy the most skeptical. Ask your druggist to get it. $2.50 per bottle, or three bottles for $6.50. Pills and Ointment $1 25 each.

As these are *imported* remedies we do not commission them, but will make *cash* agents everywhere.

Address,
CRADDOCK & Co.,
1032 Race Street,
Philadelphia.

A CHICAGO JOKE.—A stanger in Chicago, the city of merchant palaces, was lately strolling about its streets, when he observed a corner not boarded up, and he peeped through a knot hole in the fence to see what was inside. A citizen walked up to him and told him the charge for his peep was just twenty-five cents. "What for?" said the stranger. "I have seen nothing." "Oh yes," was the answer, you have seen the only lot in Chicago that is not mortgaged. That lot belongs to the United States Government.

The successful example of the Cuban Insurgents has inspired the Spanish colony of Porto Rico to begin a revolution against the authorities of the Madrid Government. This is certainly the begining of the end of Spanish rule on this continent. Porto Rico is the last, but it is to be hoped not the least earnest, of the Spanish American colonies to join the revolt.—*Washington Republican, Grant's Organ.*

MOVING AND RAISING BY REAMY'S PATENT MOVER. 50 per cent saved. Chimneys carried with the building. Occupants not disturbed. Prompt attention to orders and information
oc 14—tf REAMY BRO., Rocky Mount, North Carolina.

OLD NORTH STATE HARDWARE AND HOUSE FURNISHING STORE, NO. — MARTIN AND MARKET STREETS,
Raleigh, N. C

I am now receiving my FALL STOCK for 1875, consisting of a full line of

HARDWARE,

Hollow Crockery, Wood and Willow Ware;

Also a large stock of Cooking, Parlor and Heating STOVES. Would call particular attention to those persons who are in want of a first-class Cook Stove to my new design for wood, made expressly for this market, which I have named the

"Old North State."

Five sizes—Nos 6, 7, 8, 9, 10. The No. 6 I will sell for $20.00, complete with pipe and furniture. No. 7 for $25.00 and other Nos. at corresponding prices. Every Stove sold will be warranted to give entire satisfaction. Do not fail to call and look at the Stoves before making purchases.

Also in stock will be found a full line of
LAMP CHIMNEYS, WICKS,
PRATT'S ASTRAL AND KEROSENE OILS.

Having purchased my entire stock at very low prices I can offer inducements to those in want of any thing in my line. An examination of my stock and prices is solicited. Goods marked in plain figures.

C. A. HART,
Market and Martin streets, directly opposite "The Daily News Office,"
se 12—tf Raleigh, N. C.

MISCELLANEOUS.

P. R. UZZLE. A. H. BAKER.

UZZLE & BAKER,

Wholesale and Retail Grocers
AND
COMMISSION MERCHANTS.

We guarantee the highest market prices,
and PROMPT RETURNS for consignments
of Country Produce and Cotton.

Our Goshen Cheese and Butter, Mackerel, and different grades of
Family Flour,
White Rolled Corn Meal,
Meats,
Case Goods,
Choice brands of
Chewing and Smoking Tobacco,
CIGARS AND SNUFF,

In fact all our goods are the best money can buy. We sell them clear down at BOTTOM PRICES, and ask YOU to give us a trial.

UZZLE & BAKER,
oct 8-D&W3m 45 Wilmington St

OPENING OF FALL AND WINTER GOODS AT

L. ROSENTHAL'S,

No. 50 Fayetteville St.,

(Opposite Holleman's New Building.)

Having just returned from the Northern markets with a large and well selected STOCK OF FALL AND WINTER GOODS, I desire to call the attention of the public, that having bought all my goods for cash, I am ready to offer the same as low, if not lower than any other house in Raleigh. My stock consists of solid colored Delaine, corded Alpaca and Alpaca Lustre, only 25 cents a yard; a splendid line of double-width Black Alpacas, prices for same ranging from 37½ cents up to $1.00.

About 10,000 yards of prints, bleached and brown Domestics a yard wide, at 9 cents only. 4-4 and 10-4 Sheeting, Red Ticking, Blankets and Quilts, Opera Flannels, Shaker Flannels from 25 cents up; also Home-spun Plaids and Cloths for Men's and Boy's wear.

BOOTS AND SHOES of all description to suit everybody as to style and price.

FOR GENTLEMEN.

A large and good assortment of Ready Made Clothing, embracing Dress and Business suits, Overcoats and Talmas; also medium and fine Dress Shirts, and a complete stock of underwear.

All the above goods will be sold for a small profit, and to suit the times.

Anybody wishing to buy anything in my line, I will assure them that they will save money to call on me before purchasing elsewhere. oct 8-1m

HOUSEKEEPERS ATTENTION!

For good sweet BREAD, RUSK, &c., call at

Walker's Bakery,

Fayetteville Street, Two doors below the Briggs Building

You can always find there fresh CAKES, both fine and plain of all descriptions. Call and see for yourselves. WEDDING CAKES a specialty. Fairs and Parties supplied promptly on liberal terms. Orders solicited
Address P. O. BOX, 429,
oc 6-6m Raleigh, N. C.

RAND & BARBEE,

Office and Mill S. End of Blount St.

Dealers in and Manufacturers of

WOOD AND LUMBER.

We are prepared to fill all orders in our line with promptness. Parties wishing to be served will find it to their interest to give us a call.

Satisfaction as to prices and quality of work guaranteed.

sep3-d3m. RAND & BARBEE.

C. A. KRAUS,

Fresco and Sign Painter,

Shop, back of Williams & Haywood's Drug Store. ap 27—ly

NOTICE OF COPARTNERSHIP.

We have this day associated T. A. KINGSLEY, of Ridgeway, and W. E. ASHELEY, of Greensboro, in the

SASH, DOOR AND BLIND FACTORY AND IN THE

Building Business,

under the firm name of BETTS, ALLEN & CO.

We return our thanks to our customers for the liberal patronage they have heretofore extended us and ask a continuance of the same to the new firm.

JAMES M. BETTS.
my 19—6m JACOB B. ALLEN.

APPLES! APPLES! APPLES!

A barrels Northern Apples,
15 crates Mountain Apples,
oc 20 W. C. & A. B. STRONACH.

MISCELLANEOUS.

WILLIAM WOOLLCOTT,

AT THE

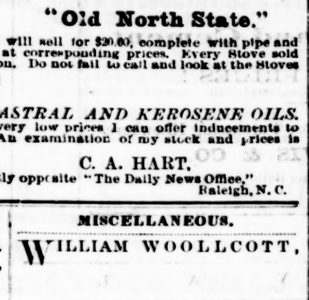

New Open Front Store,

ON

WILMINGTON STREET,

Has for sale all kinds of

SALT MEAT, HAMS,

COD FISH, HERRINGS,

MACKEREL MULLETTS,

SUGARS, ALL GRADES,

ROASTED & GROUND COFFEE,

TEA from 50 cents per pound,

CANNED GOODS,

DRIED FRUITS,

CONFECTIONERIES,

DRY GOODS,

CLOTHING,

NOTIONS,

TOYS,

BOOTS AND SHOES,

and other articles too numerous to mention, which will ALL be sold at

WHOLESALE AND RETAIL

AT A

VERY SMALL PROFIT.

☞ Try my FIVE CENT FLOUR, it cannot be surpassed. oc 14-6m

OPENING OF FALL MILLINERY, OCTOBER 2ND.

MRS. H. ANDREWS respectfully informs her patrons and friends, and the public generally that she is now ready to exhibit her Fall Styles of

FRENCH PATTERN BONNETS, TRIMMED ROUND HATS, &c.

She respectfully invites a call, and flatters herself that she can please in STYLE QUALITY AND PRICE. oc 8—1m

A. H. TEMPLE,

WHOLESALE AND RETAIL

GROCER

AND

COMMISSION MERCHANT.

Consignments of Cotton solicited, highest price guaranteed and prompt returns made.

Constantly on hand a full stock of Chemicals for Fertilizers. 200 per cent. saved and satisfaction guaranteed if manufactured according to receipts furnished.
oc 14-6m

NOTICE.

The Tax-List for 1875 is now ready for collection, and those desiring to pay their taxes will find me at my office from 8 A. M. to 1 P. M., and from 2 P. M. to 6 P. M.

GEO. H. WILLIAMS,
se 10—tf Collector.

100 BARRELS PURE COPPER DISTILLED NORTH CAROLINA

Corn Whiskey.

For sale by JOHN T. CRAMER,
Thomasville,
au 12—3m Davidson County, N. C.

PROFESSIONAL CARDS.

JOHN W. HINSDALE,

ATTORNEY AT LAW,

Room No. 2 First Floor, Law Building, Fayetteville street.

RALEIGH, N. C.,

Attends all the Courts in Raleigh and Fayetteville. Claims collected in all parts of N. C. Refers to Hon. R. M. Pearson, Chief Justice of N. C.; Hon. M. W. Ransom, U. S. Senate; Citizens' Nat. Bank, W. H. & H. S. Tucker, Williams & Haywood, Raleigh; Fayetteville Nat. Bk., Merchants' Bk. Fayetteville; Bank of New Hanover, Wilmington, N. C.; Morton, Bliss & Co., Phelps Dodge & Co., H. K. Thurber & Co., H. R. Otis, Bliss & Co., N. Y.; D. Landreth & Co., Philadelphia; G. W. Gail & Ax, Balt.

He has formed a connection with Messrs. McRae & Broadfoot, of Fayetteville, N. C., with reference only to *his* future business at that point. All communications addressed to J. W. HINSDALE, care of McRae & Broadfoot, Fayetteville, N. C., will receive prompt attention.
se 18—eodtf

LEWIN W. BARRINGER,

(Formerly of Raleigh, N. C.,)

Attorney and Counsellor at Law,

NO. 706 WALNUT STREET, PHILA.

Mercantile and Corporation Practice a Specialty. Commissions of Deeds for North Carolina and other States.

By permission refer to Justices of Supreme Court; Bar of Raleigh; First National Bank and Merchants' and Farmers' National Bank, Charlotte; Raleigh National Bank. se 24—6m

R. G. LEWIS,

Attorney at Law.

2ND FLOOR GRIGGS' BUILDING,

Raleigh, N. C.

Practices in all the Courts. Prompt attention given to collections throughout the State. je 13—1y

DR. GEORGE W. GRAHAM,

Raleigh, N. C.

Practice limited to the

Eye, Ear and Throat,

Office over Pescud, Lee & Co.'s Drug Store
ap15-1y

E. R. STAMPS,

ATTORNEY AT LAW,

Raleigh, N. C.,

Practices in the State and Federal Courts. Collections made in any part of North Carolina. ap15-1y

JOS. B. BATCHELOR.

ATTORNEY AT LAW,

Raleigh, N. C.

Office in Law Building, corner Fayetteville and Davie streets. ap15-1y

JNO. W. GRAHAM, Hillsboro, N. C. JAS. A. GRAHAM, Graham, N. C.

GRAHAM & GRAHAM,

ATTORNEYS AT LAW.

Practice in the Courts of the 7th Judicial District, the Supreme Court of the State and the Federal Court. ap15-1y

WALTER CLARK

ATTORNEY AT LAW,

RALEIGH N. C.

Practices in the State and Federal Courts Collections made in any part of the State Office in Yarborough House building. ap15-1y

B. H. BUNN, SAM'L T. WILLIAMS

BUNN & WILLIAMS,

ATTORNEYS AT LAW

ROCKY MOUNT, N. C.

☞ Practice in the Supreme Court of the State and in the Federal Court at Raleigh. mh 1-tf.

LIQUORS.

OLD PRAIRIE SALOON.

This well-known place at

No. 31 Fayetteville Street,

is now open for the accommodation of the public. This saloon is on the first floor, and none but the BEST LIQUORS will be kept. My friends and the public are invited to give me a call.

R. T. BOSHER,
je 2—tf Superintendent.

THE OLD PLACE RE-OPENED!

J. T. Backalan & Co.,

Have re-opened the Old Fraps Saloon, in the rear of

A. W. FRAPS'

Furniture Ware Rooms, on Fayetteville Street, side entrance on the North, and will be pleased to see the old friends and patrons of the house and the public generally.

LAGER BEER

(the same as in days of yore) a specialty, but they keep also the purest and best brands of

Liquors, Wines, &c.

They again ask a resumption of the liberal patronage heretofore extended to this favorite resort.
se 1-2aw-3m. J. T. BACKALAN & CO

MISCELLANEOUS.

FURNITURE HEAD QUARTERS.

The largest and best assorted stock in the city.

Fayetteville Street, Opposite Metropolitan Hall.

All persons in want of Furniture of any description are hereby notified that I have in store, and receiving continually, furniture of every grade and quality, which I am determined to sell at

BOTTOM PRICES.

I call particular attention to an unusually attractive lot of Cottage bed room sets, Walnut, do., with Marble top tables and bureaus, and other sets at very low figures. Sofas, Lounges, Wardrobes, Chairs, Bed Steads, Wash Stands, Tables, Writing Desks, Marble top Centre Tables, in short every article in the Furniture line can be found at "Furniture Headquarters"—opposite the Capitol Square.

In the manufacturing department I employ only skilful mechanics, and all work turned out I can afford to guarantee.

All I ask of the public is a trial and I promise satisfaction. Call and look at my stock. No trouble to show goods, but on the contrary a pleasure.

Remember the place and the man.
sep 5—tf A. W. FRAPS.

THE BEST IN THE MARKET.

A. Baum's Fresh Meat Store,

Wilmington St., opposite the Market.

There is no doubt, in other words it is a well-known fact, that the best MOUNTAIN BEEF, MUTTON, LAMB, SHEEP, and other meats, is to be found at BAUM'S MEAT STORE, on Wilmington street, opposite the Market. Only the best MOUNTAIN BEEVES are purchased and butchered every morning by a skilful hand.

PORTER'S HOUSE STEAKS a specialty. Spring Lambs on hand every morning.

Terms at "live and let live" prices. Remember the place, and come where you know you will get the best.
je 8—1y A. BAUM.

CHEAP STOVE HOUSE.

J. O. DUNLOP & CO.

92 W. Pratt Street, Baltimore, Md.

PARLOR HEATERS,
COOKING STOVES
ILLUMINATORS,
FURNACES,
RANGES and
GRATES.

STOVES REPAIRED.
au 31 daw 2m.

FINE WHITE MEAL.

Another car load of that beautiful

White Corn Meal,

newly ground, just arrived at
se 29 DODD'S CORNER.

RAILROADS.

CHESAPEAKE & OHIO R. R.

On and after JUNE 14th, 1875, passenger trains will run as follows:

FROM RICHMOND.

Leave Richmond	9.30 A. M.	9.10 P. M.
Ar. at Gordonsville	12.45 P. M.	12.30 A. M.
Ar. at Washington	7.33 "	6.33 "
Ar. at Charlottesville	1.45 "	1.4 "
Ar. at Lynchburg	4.50 "	4.50 "
Ar. at Staunton	4.10 "	3.30 "
Ar. at Goshen	5.56 "	5.14 "
Ar. at Millboro	6.17 "	5.35 "
Ar. at Covington	7.51 "	7.16 "
Ar. at Alleghany	5.20 "	8.11 "
Ar. at W. Sul. Springs	9.15 "	8.32 "
Ar. at Hinton	12.15 A. M.	10.35 "
Ar. at Kan'ha Falls	4.30 "	2.25 P. M.
Ar. at Charleston	6.15 "	2.5 "
Ar. at Huntington	8.30 "	5.45 "
Ar. at Cincinnati		6.40 "

Train leaving Richmond at 9.30 A. M. runs daily (Sunday excepted,) stopping at all regular stations.

Train leaving Richmond at 9.10 P. M. runs daily stopping at all regular stations west of Alleghany.

Accommodation train leaves Richmond for Gordonsville and all intermediate stations daily (except Sunday) at 4.30 P. M.

Pullman sleeping car runs on 9.10 P. M. train between Richmond and White Sulphur.

For further information, rates, &c., apply at 826 Main street, or company's office.

ONWAY R. HOWARD,
General Passenger and Ticket Agent.
W. M. S. DUNN,
Engineer and Sup't. Transportation.
au 21—tf

CHANGE OF SCHEDULE.

RALEIGH & GASTON RAILROAD, SUPERINTENDENT'S OFFICE, Raleigh, N. C., August 16th, 1875.

On and after Monday, August 16th, 1875, trains on the Raleigh & Gaston Railroad will run daily (Sunday excepted) as follows:

MAIL TRAIN.

Leaves Raleigh,	10:00 A. M.
Arrives at Weldon,	3:30 P. M.
Leaves Weldon,	10:00 A. M.
Arrives at Raleigh,	8:45 P. M.

ACCOMMODATION TRAIN.

Leaves Raleigh,	5.00 A. M.
Arrives at Weldon,	9.25 P. M.
Leaves Weldon,	5:15 A. M.
Arrives at Raleigh,	5:40 P. M.

Mail train makes close connection at Weldon with the Seaboard and Roanoke Railroad and Bay Line Steamers via Baltimore, to and from all points North, West and Northwest, and with Petersburg Railroad via Petersburg, Richmond and Washington City, to and from all points North and Northwest.

And at Raleigh with the North Carolina Railroad to and from all points South and Southwest, and with the Raleigh & Augusta Air Line to Haywood and Fayetteville.

A. B. ANDREWS,
au 15 Gen. Sup't.

CHANGE OF SCHEDULE

RALEIGH & AUGUSTA AIR-LINE, SUPERINTENDENT'S OFFICE, Raleigh, N. C., August 16th, 1875.

On and after Monday, August 16th, 1875, trains on the R. & A. A. L. Road will run daily, (Sunday excepted,) as follows:

MAIL TRAIN.

Train leaves Raleigh,	4.00 P. M.
Arrives at Cameron,	7.20 "
Train leaves Cameron,	6.30 A. M.
Arrives at Raleigh,	9.45 "

FREIGHT TRAIN.

Leaves Raleigh,	5:00 A. M.
Arrives at Cameron,	12:25 P. M.
Leaves Cameron,	1:10 "
Arrives at Raleigh,	8:30 P. M.

Mail Train makes close connection at Raleigh with the Raleigh and Gaston Railroad, to and from all points North.

And at Cameron with the Western Railroad, to and from Fayetteville and points on Western Railroad.

A. B. ANDREWS,
au 15 Superintendent.

PETERSBURG RAILROAD

OFFICE OF PRESIDENT, PETERSBURG RAILROAD COMPANY, Petersburg, Va., May 29 1875.

On and after TUESDAY, June 1st, 1875, the trains on this road will run as follows:

LEAVE PETERSBURG.

Mail,	6.45 a. m
Express,	3.27 p. m
Freight,	10:00 a. m

ARRIVE AT WELDON.

Mail,	9.52 a. m
Express,	6.45 p. m
Freight,	4:30 p. m

LEAVE WELDON.

Mail,	4:30 p. m
Express,	6.55 a. m
Freight,	7.00 p. m

ARRIVE AT PETERSBURG.

Mail,	7.07 a. m
Express,	1:15 a. m
Freight,	2.35 a. m

There will be no trains over this road on SUNDAY, except the Express trains, leaving Petersburg at 3.27 P. M. and Weldon at 6.55 a. M.

Passengers on the trains leaving Petersburg at 6.45 A. M. and 3:27 P. M., and arriving at Petersburg at 7.07 P. M., will have twenty minutes for meals at City Hotel.

The Freight Depots will be closed at 4 o'clock P. M., and no freights will be received or delivered after that hour.

H. T. DOUGLAS,
my29 tf Superintendent.

SEABOARD & ROANOKE

RAILROAD COMPANY. OFFICE S. & R. R. R. Co., PORTSMOUTH, VA., Aug. 10, 1874.

On and after this date, the trains will leave Weldon as follows:

Mail train at	4.00 p. m
No. 1 Freight train at	4.00 a. m.
No. 2 Freight train at	8.30 a. m.

ARRIVE AT PORTSMOUTH.

Mail train daily at	7.15 p. m.
No. 1 Freight train at	2.00 p. m.
No. 2 Freight train at	4.00 p. m.

Freight trains have a passenger car attached.

Steamers for Edenton, Plymouth, and Landings on Blackwater and Chowan rivers Leave Franklin at 7.40 a. m. Mondays, Wednesdays and Fridays.

E. G. GHIO,
aug14-tf Supt. of Transportation.

SELLING AT

GREATLY REDUCED PRICES

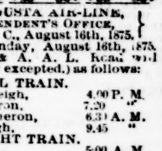

INTENDING to enlarge my store, I offer my well selected stock of WATCHES, JEWELRY, SILVER and SILVER PLATED WARE, at greatly reduced prices.

Orders from a distance shall receive prompt attention and goods sent for selection if required.

Respectfully,
H. MAHLER.

A SPECIALTY.

Wedding and Engagement Rings made to order at short notice.
jy 7—tf.

MORE ARRIVALS AT

DODD'S CORNER.

200 sacks New Flour,
250 bushels White Corn,
8,000 pounds Sugar,
10 boxes Bulk C. R. Sides,
For sale by
au 21 W. H. DODD.

50 BARRELS AND HALF BARRELS.

Double stamp North Carolina Corn Whiskey just received, and for sale by
R. F. JONES & CO.,
Jan 19-tf Wholesale Liquor Dealers.

JELLY, CITRON, GINGER.

Jelly in goblets and glasses,
Preserved Ginger,
Citron, Raisins, Currants,
oc 10 W. C. & A. B. STRONACH.

THE R. E. LEE COOK STOVE

Largest, heaviest and best Stove in this market.
T. H. BRIGGS & SONS,
je 11 Sole Agents.

HAMS, BREAKFAST STRIPS.

5 tierces Lard and Baltimore Hams,
1 tierce Uncanvassed Hams,
4 boxes choice Breakfast Bacon.
oc 9 W. C. & A. B. STRONACH.

BEEF TONGUES AND DRIED BEEF.—2 dozen choice Beef Tongues,
100 lbs prime Dried Beef.
oc 9 W. C. & A. B. STRONACH.

MOLASSES—NEW CROP OF CUBA.

One Car load just received and for sale by
R. F. JONES & CO.

CUBA MOLASSES.

Best quality now in store and arriving for sale by
R. F. JONES & CO.

SADDLERY.

ROBERT LAWSON & CO.,

MANUFACTURERS OF

Saddles, Harness, Collars, Trunks, Etc.,

277 W. Baltimore street,
my 18—1y Baltimore, Md.

O. F. DAY. ALBERT JONES.

DAY & JONES,

MANUFACTURERS OF

SADDLERY, HARNESS, Trunks, &c.,

336 W. Baltimore street,
my 18—1y Baltimore, Md.

MISCELLANEOUS.

LUMSDEN'S

City Stove Store,

Fayetteville street, opposite the Market,

RALEIGH, N. C.

The Largest, Heaviest, Best and
THE CHEAPEST
COOKING STOVES

in the market. Also Parlor, Office, Dining Room and other Heating Stoves in great variety. Scales, Balances, Weights and Measures already sealed. Hollow-Ware, Wood-Ware, Tin, Sheet Iron and Copper-Ware. House-Furnishing Goods, Oil, Lamp and Wire Goods. JOB WORK of all kinds in his line done in a substantial and workman-like manner and warranted. Satisfaction guaranteed. An experience of 27 years has learned him something about his business. Born and reared in Raleigh, he is no stranger to the wants and requirements of the community; and as to the quality of his goods and style of his work, &c., he would refer to any merchant, business man or bank officer in the city or vicinity.

GET THE BEST

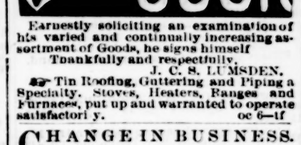

Earnestly soliciting an examination of his varied and continually increasing assortment of goods, he signs himself

Thankfully and respectfully,
J. C. S. LUMSDEN.

☞ Tin Roofing, Guttering and Piping a Specialty. Stoves, Heaters, Ranges and Furnaces, put up and warranted to operate satisfactorily. oc 6—tf

CHANGE IN BUSINESS.

The Old and Well Known House of

J. M. ROSENBAUM

Having concluded to confine itself to certain specialties, announces that in its main business it is exclusively

A CLOTHING STORE

of the highest grade, where every article of Gentlemen's and Boy's wear usual to a first-class Clothing establishment is offered

ON THE MOST FAVORABLE TERMS
FOR CASH.

Buyers need go no farther to be suited. Every class of customers can be supplied

Attached to the establishment is a Department for the sale of
CHINA, CROCKERY AND GLASSWARE

Everything in that line can be found of the first quality and at reasonable prices.

The long established character of this House is a sufficient guarantee of its ability and determination to do what it promises. Don't fail to call on

J. M. ROSENBAUM,
Corner Fayetteville and Hargett Sts,
oc 6-3m

1875. 1876.

FALL AND WINTER

ISAAC OETTINGER

Is now in receipt of his ENTIRE STOCK of MILLINERY, Ladies' Fancy, Furnishing, Hair and Needle Goods, an inspection of which his many customers are respectfully invited. My Stock has been selected with a great deal of care, and consists of Bonnets and Hats for Ladies, Misses, Children and Babies,

Ladies' Sacks, Ladies' Undergarments, Ladies' Cloaks and Sacques, Ruffs, Collars and Cuffs, Kid and other Gloves, Zephyr, Saxony and Germantown Wool, Knitting Cotton, Crochet Needles, Worked Slippers,

Mottoes and Motto Frames, every sort of Patterns for Needle Work, Stamped Yokes, Buttons, Embroidering Silk and Cotton, 1,000 Ladies' Silk Scarfs, 1,000 Belts, 20,000 yards Ribbon, Real and Imitation Laces, Hamburg Edging and Insertion,

And a Thousand other Articles.

In our Millinery Department we employ some FIRST-CLASS NEW YORK MILLINERS, and guarantee satisfaction. All I ask is a trial. My Stock is the largest, best selected and tastiest in this city, and I may say State. ISAAC OETTINGER.
oc 3-1w

M. A. PARKER. D. B. AVERA,
Late of Dodd & Avera.

PARKER & AVERA,

COTTON DEALERS.

We have formed a co-partnership to do a COTTON BUSINESS, and will give our entire attention to handling Cotton. Will keep on hand BAGGING AND TIES during the season, and will be pleased to supply our friends.

Office and warehouse corner Wilmington and Martin streets.
Very respectfully,
au 7—3ms PARKER & AVERA.

FRESH ARRIVAL.

Fresh Pine Apples,
Fresh Oranges,
Fresh Lemons,
Fresh Bananas,
Fresh Apples,
at MOSELEY'S
Soda and Mineral Waters at
my 6—tf MOSELEY'S.

FLOUR! FLOUR!!

Our special brands of Baltimore Flour, the famous "Oven Burster," "R. F. J. & Co. Family," and "Wilmington St. Extra," constantly arriving, fresh ground. For sale to the trade and families by
sep1 R. F. JONES & CO.

NEW ADVERTISEMENTS.

THE BEST FAMILY MEDICINES, tested by popular use for over a quarter of a century!

Dr. Strong's Compound Sanative Pills

cure Constipation, Biliousness, Bowel Complaint, Malarial Fevers, Rheumatism, Erysipelas, and all diseases of Liver, Stomach and Bowels.

Dr. Strong's Pectoral Stomach Pills

cure Coughs, Colds, Cramp, Dyspepsia, Sick Headache, Female Complaints, Heart Disease, and all disorders of Chest and stomach.

SEND POSTAL CARD FOR A specimen copy of "THE WASHINGTON WEEKLY STAR." Established 1852. Eight pages—Fifty-six columns. Address THE EVENING STAR Newspaper Company, Washington, D. C.

SHUN DRUG POISONS!

Medicine Rendered Useless!

VOLTA'S ELECTRO BELTS and BANDS are indorsed by the most eminent physicians in the world for the cure of rheumatism, neuralgia, liver complaint, dyspepsia, kidney disease, aches, pains, nervous disorders, fits, female complaints, nervous and general debility, and other chronic diseases of the chest, head, liver, stomach, kidneys and blood. Book with full particulars free by
VOLTA BELT COMPANY,
Cincinnati, Ohio.

$3 SAMPLE FREE and big pay to male and female everywhere. Address THE UNION PUBLISHING CO., Newark, New Jersey.

$12 A DAY AT HOME! Agents wanted. Outfit and terms free. TRUE & CO., Augusta, Maine.

FIRST GRAND EXPOSITION of the Tradesmen's Industrial Institute,

Pittsburgh, Pa., opens Oct. 7th, closes Nov. 6th. Address A. J. NELLIS, President T. I. I.

$25 A DAY GUARANTEED using our WELL AUGER and DRILLS. $100 a month paid to agents. Auger Book sent free. JILZ AUGER COMPANY, St. Louis, Missouri.

$510,000 ROYAL HAVANA LOTTERY.

Distributed every fifteen days.

1 prize	$100,000	$50,000
2 prizes	25,000 each	50,000
854 prizes, amounting to		510,000

Whole tickets, $40; quarters, $5; twentieths, $1. Circulars of information free. Prizes cashed. A. DONAU & CO., Bankers. Postoffice box 2089. 24 Park Row, N. Y.

Royal Saxon and Brunswick Government Lotteries constantly on hand.

HEALTH, PLEASANT CLIMATE, RICH LANDS!

Homes and Farms cheaper than anywhere and on easiest terms as to payments. For circulars descriptive of South Eastern Arkansas, address S. J. MATTHEWS, Monticello, Ark.

$77 PER WEEK guaranteed to Agents, Male or Female in their own locality. Terms and outfit FREE. Address P. O. VICKERY & CO., Augusta, Me.

$5 to $20 per day at home. Sample worth $1 free. Address GEORGE STINSON & CO., Portland, Me.

"PSYCHOMANCY, OR SOUL CHARMING." How either sex may fascinate and gain the love and affections of any person they choose, instantly. This art all can possess, free by mail for 25 cents; together with a Marriage Guide, Egyptian Oracle, Dreams, Hints to Ladies, etc. 1,000,000 sold. A Queer book. Address T. WILLIAM & CO., Publishers, Philadelphia. se 29—D&W4w

ECLECTIC MEDICAL COLLEGE of the City of New York, 15th street, and Livingston Place holds two sessions annually, commencing October 5th and February 5th. Publishes THE MEDICAL ECLECTIC, 48 pp.; $1.50 a year. Specimen copies furnished free. Address ROBERT S. NEWTON, M. D. 137 West 47th st., an 21—D&W3m New York City.

MEDICINAL.

THE OLD NORTH STATE

Vegetable Stomach Bitters,

PREPARED BY,

C. G. LANIER,

Hickory, N. C.

In offering to the public for their use and relief the

Old North State Vegetable Stomach Bitters,

I feel no hesitancy in saying this is the purest and best article ever offered them.

I warrant each bottle to contain NO chemical whatever—nothing but the best vegetable preparation, (see recommendation of physicians,) and the purest Domestic Whiskey.

In preparing this excellent tonic I have spared no pains or cost to make it just what I recommend it to be—

The Very Best Tonic ever offered to Invalids and Others,

and without the usual cry of "Encourage Home Enterprise," I would say to all the suffering—Throw away the filthy and worthless drugs sold you heretofore by would-be "all cures," and try one bottle of

The Old North State Bitters,

and if then you will say you have not been benefitted by its use, I will return to all such their money.

OLD NORTH STATE BITTERS

cures all the diseases of the Blood, Gravel, Gout, Incipient Dropsy, Rheumatism, Colic, Pain of the Stomach and Bowels, and is peculiarly efficacious in all ordinary cases of Obstruction in the Kidneys, Bladder and Urinary Organs.

Relieves Dyspepsia, whether acute or chronic, General Debility, Sluggish Circulation of Blood, Indigestion, want of Assimilation of Food and Exhausted Vital Energy!

SURE PREVENTIVE OF CHILLS

Try It! Try It!

jy 1—12ms

JUST RECEIVED.

10,000 Cigars of the following brands: The Famous Zeb Vance, Cyrus, Flora Dei Fumar, Our Tom, Infants, The Ruby, Peerless, Figaro, Nation's Pride Plantation, High Johnnie, Ready Relief, Milfin, Molly, &c., &c., at R. P. HOWELL'S, Prairie Building, Wilmington st.

JUST RECEIVED,

Fresh Candy, Currants, English Walnuts, Pecan Nuts, Almonds, Butter Nuts, Filberts, nice assortments of French Candy, Pickles, Sardines, Brandy Peaches, Canned Goods, &c., &c., at R. P. HOWELL'S Variety store, se24—tf Wilmington street.

WATER COOLERS,

neat, durable and cheap.
je 11 T. H. BRIGGS & SONS.

MISCELLANEOUS.

DISSOLUTION,

The firm of WYATT, BINGHAM & CO. has this day been dissolved by mutual consent, L. R. WYATT having withdrawn.

All debts against the late firm of WYATT BINGHAM & Co., will be settled as they come due. All indebted to the late firm will please come forward and make settlement.

B. L. BINGHAM & CO.
"NEWS" BUILDING, No. 6, MARTIN STREET
Raleigh, N. C.
Raleigh, N. C., Aug. 26, 1875.

TO THE PUBLIC.

Having purchased the entire interest of MR. L. R. WYATT, we shall continue the wholesale and retail

GROCERY, COTTON
AND
COMMISSION BUSINESS,

At the Old Stand.

And will have at all times a large assortment of

GROCERIES,
BAGGING and
TIES,
SALT,
NAILS,
FLOUR,
BACON,

TELEGRAPHIC NEWS.

☞ THE DAILY NEWS IN THE ONLY PAPER IN RALEIGH THAT TAKES THE TELEGRAPHIC REPORTS, AND IS THE ONLY ONE THAT FURNISHES THE LATEST NEWS AND MARKET REPORTS. ☜

NOON DISPATCHES.

General Telegrabic Items.

MACON, Mo., Oct 25.—The mixture which killed Dr. Sherman and Sam'l Parker was prusic acid and whiskey, taken by mistake.

BURLINGTON, Vt., Oct. 25.—Hon. David P. Noyes is dead. Aged 80.

MUNICH, Oct. 25.—The King of Bavaria has ordered his letter expressing confidence in the Ministry to be placarded throughout the kingdom.

It is reported again that Bismarck contemplates resignation in consequence of ill health.

HALIFAX, Oct. 25.—The Nepouset, from Wilmington, N. C., with naval stores, towed into St. George, Bermuda. She encountered a gale on the 10th; strained and leaking badly, She threw overboard 300 barrels.

GETTYSBURG, Pa., Oct. 25.—The Conowago paper mills, six miles north of here, burned Saturday night. Loss $35,000. Insurance $16,500. Incendiary.

NEW YORK, Oct. 25.—Moody & Sankey opened prayer meeting at Talmage's church this morning. There were 5,000 persons present.

NEW YORK, Oct. 25.—Wm. Maller & Sons, sugar refiners, made an assignment Saturday. The same day an attachment was granted against their property at suit of Jules Sosenac for $1,557,776.

MIDNIGHT DISPATCHES.

Important Decisions in the U. S. Supreme Court—A North Carolina case Considered, Involving the Validity of a Confederate Claim.

WASHINGTON, Oct. 25.—In the Supreme Court, the conductor of the Wilmington and Welden R. R. Co. vs. King, Executor, error to the Supreme Court of North Carolina. In the case the road contracted for wood to be paid for in Confederate currency and the question was first whether the contract was valid; and second, if so, what should be the scale of the payment. The court holds that the contracts thus payable, not designed in their origin to aid the insurrection government, were not invalid between the parties and will be sustained, and at the value of Confederate currency at the date of the contract. Mr. Justice Field delivered the opinion. Mr. Justice Bradley dissented.

Semmes vs. United States;—error to the Criminal Court for the District of Louisiana. This was action to recover certain property which was confiscated on the ground of alleged irregularities in the proceedings, and upon the suggestion of a pardon by the President, the Court here sustains the proceedings in confiscation, and hold in substance that the pardon cannot restore rights to property seized, condemned and sold in the exercise of the sovereign belligerent rights. Affirmed. Mr. Justice Clifford delivered the opion.

Annual Report from the Treasury Department.

WASHINGTON, D. C., Oct. 25.—The annual report of Treasurer New will contain the following statement of receipts and expenditures by warrants for the fiscal year of 1875: Receipts of customs, $157,167,722.25; Internal Revenue, $110,007,403.58; lands, $141 384,017; miscellaneous sources, $19,411,195; total net revenue, $288,000,051.10; public debt funded, loan 1881, $96,506,700; U. S. notes, $103,967,956; fractional currency, $33,612,700; gold certificates $70,250.10); certificates of deposits U. S. notes, $80,695,000; total net receipts, $675,971,607.

An Important Banking Decision.

WASHINGTON Oct. 25.—The Supreme Court to-day decided the case of the Farmers and Merchants National Bank of Buffalo, against Peter C. Dearing. The New York Court of Appeals held that the agreement for the discount of a note above the legal interest in New York was corrupt and illegal and that under the laws of that State the whole debt was forfeited, but this opinion the Supreme Court has reversed to the effect that under the National Bank law the plaintiff forfeited only the excess of the legal rate of interest.

Miscellaneous Items.

The new City Hall in Baltimore was dedicated yesterday with imposing ceremonies.

John D. Stephens has been appointed Marshal for the Eastern District of Missouri.

Crower, Prince of Germany, will certainly visit the Centennial exhibition at Philadelphia.

Fifty-five lives were recently lost by shipwreck off the coast of Scotland, and thirteen persons perished in the floods at Northampton.

Russia will limit its list of articles to the American Centennial to specialites which are little known abroad.

30,000 cigars detained at Washington as improperly branded will be released upon showing no intention to defraud and being properly branded.

The Washington party, consisting of prominent journalists, left Washington yesterday to join Judge Settle's annual fox hunt at Greensboro, N. C.

The boiler of the paper mill of Morrison, Bass & Co., at Roaring Springs, Pa., exploded yesterday, causing a loss of $20,000. Ten men were seriously injured.

The Prince of Wales arrived at Cairo yesterday, having disembarked from the Serapis Ismailia. Mizam, of Hydera, excuses himself from meeting the Prince, pleading that he is too unwell to undergo the journey, but will send a deputation instead.

A New York dispatch says that in the suit of the people versus Peter B. Sweeney, to recover six million dollars, Sweeney enters a general denial and asserts that there is a defect of parties bringing suit. Sweeney's attorney signs and swears to the answer, the defendant being in France.

The 15th annual exhibition of the Virginia State Agricultural Society opens to-day, and the unveiling of the Jackson statue will also take place to-day. The city was rapidly filling up last night, including many military companies and veterans who will attend the unveiling to-day.

Moses P. Handy and Charles J. Jones, late of the Editorial staff of the New York *Tribune*, and James H. Beall, Jr., late of the Boston *Post*, have purchased the Richmond (Va.) *Enquirer*, and will issue the first number to-day as a Conservative Democratic paper.

APPLES! APPLES! APPLES!
5 barrels Northern Apples,
15 crates Mountain Apples.
oc 10 W. C. & A. B. STRONACH.

Express Matters.

PHILADELPHIA, Oct. 25.—In the U. S. District Court in the case of Adams Express Co. vs. Philadelphia & Reading R. R. Co., a proceeding of equity to restrain the defendants from carrying on Express business, the Court sustained the demurrer to the bill upon the ground that it did not aver the Express Company or stock holders who compose it to be citizens of a State other than Pennsylvania, an averment necessary to give this Court jurisdiction of the cause.

Wholesale Drowning of Negroes.

ST. LOUIS, Oct. 25.—Stephen Lewis, fisherman and ferryman, taking a load of colored people across the Mississippi in a skiff, overloaded the boat and it capsized. All but two drowned. Lewis, attempting to save two women, was drowned himself.

Many persons, who have gone to the very brink of the grave beyond the old line that was once the limit of hope, who have set their houses in order and taken a sad leave of their families and friends, have been brought back to life and vigorous health by the peristent use of the celebrated Home Stomach Bitters.

General Harry Heth, acting chief marshal, requests that the citizens of Richmond illuminate their dwellings and places of business to-night, the 26th.

FOR SALE OR RENT.

SALE BY EXECUTRIX.

On FRIDAY, the 12th of November, piexmo, at the late residence of Henry Mordecai, dec'd, near Raleigh, I will sell the personal property belonging to his estate, consisting in part of:

15 head of MULES and HORSES,
2 OXEN, 5 or 6 CATTLE,
6 WAGONS, 2 CARTS,
1 CARRIAGE, 2 BUGGIES,
1 WHEAT THRASHER,
A lot of FARMING IMPLEMENTS,
About 2,000 bushels of COTTON SEED, &c.

Terms Credit of nine (9) months, bond and security required.

MARTHA MORDECAI,
oc 23—tds Executrix.

FOR SALE.

One BAY MARE, Skipper, five years old, and sixteen hands high. Sired by the noted Southern chief; Grand sire Membrino chief. Trots per mile and repeats easily in three minutes. A kind, gentle and pleasant driver.

oc 22—tf McMACKIN & FAISON.

FOR SALE OR RENT.

A Five Room Dwelling, good well of water. Situated on Martin Street. Terms easy.

IZZ E & BAKER,
No. 5½ Wilmington St.,
oct 8-tf Raleigh, N. C.

FOR RENT.

A House with six Rooms, corner of Person and Davie streets. Any gentleman wishing to rent will please call at the house.

oc 16—tf O. A. SMITH.

FOR RENT.

A desirable Dwelling containing nine or ten rooms, with suitable outhouses, etc., within two squares of the Capitol. For further information apply to

BADGER & DEVEREUX,
oc 12—1m Attorneys.

HORSES AND MULES.

50 good Horses and Mules just received and for sale by G. W. Wynne & Co. They will be sold cheap.

oct 31-tf G. W. WYNNE & CO.

FOR SALE.

Two fine BROOD MARES, One thorough bred MORGAN MARE, Kind and well broke to harness. One fine FAMILY HORSE, which we will guarantee perfectly safe for ladies and children. One high spirited HORSE, well suited to light harness. One excellent SADDLE HORSE, broke to the Lead. Ages from five to seven years.

au 1—tf McMACKIN & FAISON.

HOUSE AND LOT FOR SALE.

By virtue of an order of the Superior Court of Wake county, in an application of S. D. Harrison, administrator of Dr. Wm. Boylan, deceased, to make real estate assets, I will sell on WEDNESDAY, the 10th day of November, 1875, at public auction, at the Courthouse door, in the city of Raleigh, a HOUSE AND LOT in the city of Raleigh, on Newbern avenue, adjoining the lands of Lynn Adams and others, and known as the Nancy Young property.

Terms of sale, cash. Possession given at once.

W. H. PACE,
oc 21—Dtm Attorney and Com'r.

VALUABLE BUILDING LOTS FOR SALE.

The subscriber will sell at public auction, on the premises, on THURSDAY 2nd day of November, the following eight eligible building LOTS—viz one lot 93½ x210 feet, and one lot 92¾x210 feet on Bloodworth street; one lot 103x205 feet, fronting on Bloodworth street; and four lots 62¾x168 feet, and one 105x52½ feet, fronting on Jones street.

The above lots are in the Eastern part of the city, near the residences of W. H. Haywood, Esq., Mrs. Miller, S. G. Ryan, Esq., and others.

Terms: One-third cash; residue in six and twelve months, with interest from date. GEO. LITTLE, Trustee.

se 28—tds D. G. FOWLE, Attorney.

NOTICE.

By virtue of powers conferred upon me by a deed of mortgages executed on the 6th day of March, 1871, by C. B. Harrison and wife, and registered in the office of the Register of Deeds for Wake county in Book No 81, at page 689, I shall on

MONDAY, THE 15th DAY OF NOVEMBER

next, expose to public sale on the premises for cash to be paid in gold coin, the two tracts of land mentioned and described in said mortgage except so much of the larger of the said two tracts as has been sold off by arrangement heretofore made with me. These now remaining about eight acres, on which is situated a handsome and commodious brick dwelling containing thirteen rooms conveniently arranged, and surrounded by ample gardens and yard well set with shrubbery and fruit trees of choice varieties.

R. S. PULLEN.

RALEIGH, N. C. Oct. 1, 1875.
Messrs. Gatling Attorn'ys.
oct. 2—tds

MERCHANT TAILORING

DONE AT THE

SHORTEST NOTICE,

BY

CHARLES M. FARRIS,

WITH

R. P. HOWELL,

Practical Delineator and Cutter,

Prairie Building, Wilmington Street.

RALEIGH, N. C.

FIT, STYLE and WORKMANSHIP can't be surpassed.

Warranted to please the most fastidious.

CUTTING done at all times for those wishing it.

Also a full line of

CLOTHS,
CASSIMERES,
JEANS,
TRIMMINGS,
CALICOS,
NOTIONS &c., &c.,

always on hand and sold CHEAP to suit the times.

Be sure to call before you buy.

R. P. HOWELL.
Sentinel copy tf. oc 21-tf

COMMERCIAL REPORT.

WHOLESALE CASH PRICES.

Corrected by BARBEE & LATTA.

RALEIGH, October 23, 1875.

GENERAL REMARKS.

General trade was quiet yesterday, notwithstanding the heavy trade in cotton.

COTTON.

Receipts yesterday 607 bales, the largest ever had in one day. The market was quiet throughout the day and closed dull at 13 cents. We quote:

Ordinary none.
Strict ordinary none,
Good ordinary 11½ cents.
Strict good ordinary, 11 "
Low middling, 11 "
Strict low middling, 12 "
Middling, 12 "
Good middling, 13 "

General Market.

BAGGING, standard, 15½ cents.
" Dundee, 13½ "
COTTON TIES, 6½ cents.
FLOUR, North Carolina $6.50a$6.75.
CORN, 1.05.
CORN MEAL, 1.05.
BACON, N. C. hog round, 10¼.
" " sama 15.
Bulk Meats, Clear Rib Sides, 14.
" Shoulders, 11 cts.
LARD, North Carolina, 13½.
" Western tierces, 16.
" kegs, 16½.
COFFEE, Prime Rio, 25½.
" Good, 22½.
" Common, 21½.
SYRUP, S. H. 37½.
MOLASSES, Cuba, 50.
SALT, Marshall's, $2.25.
" Evans', $2.15.
NAILS, on basis for 10d, $4.00.
SUGAR, A, 12.
" Extra C, 11¼.
" Yellow C, 10¼.
LEATHER, Red Sole 27.
" Oakt anned, none.
HIDES, green, 7@8.
" dry, 13.
TALLOW, 5.
POTATOES, sweet, 75 cts. per bushel.
" Irish, $1.25@$1.50.
OATS, shelled, 65.
" sheaf, from wagon, 75 cts.
" baled, $1.00.
FODDER, baled, new $1.25.
HAY, N. C. baled, good, 1.00.
CHICKENS, spring, 12½@20.
" grown, 25.
EGGS, per dozen, 25 cts.
BUTTER, N. C., 20a30.
BEESWAX, 25.
RAGS, 2½.
" picked, 3 cents.
BEEF, on foot, 5c
" dressed prime, 8@10¼.
HEAVY COPPER, per pound, 16c.
LIGHT " " 12
BRASS, per pound, 8 to 10c.
PEWTER, per pound, 7 to 10cts.
LEAD, per pound, 8½c.
OLD IRON, per 100 pounds, 60c.
SHEEP SKINS, per piece, 20a40c.
WOOL,—washed, per pound, 30a35c.
unwashed 20 to 25c.
old, 75 cents; burry, 20 cts.

Durham Tobacco Market.

Quotations Corrected Daily by REAMS & WALKER, Proprietors of Durham Warehouse:

Lugs.

Dark ..... $ 7 to 8 50
Red, ... 8 to 11 00

Bright Lugs.

Common ..... 8 to 10 00
Medium, ... 10 to 12 00
Good, ... 12 to 16 00
Fancy, ... 20 to 25 00

Red Leaf.

Common dark, ... 9 to 11 00
Good, ... 11 to 15 00
Fine, ... 15 to 18 00
Extra Fine, ... 18 to 20 00

Bright Wrappers.

Common, ... 12 to 16 00
Medium, ... 16 to 25 00
Fine, ... 25 to 40 00
Extra, ... 40 to 75 00

Fillers and medium wrappers in demand.

New York Markets.

NEW YORK, Oct. 25.—Cotton quiet; sales 646 bales; uplands at 11 3-16; orleans 11 9-16.

Futures opened easier; October 11 1-16; November 11 5-16a11 6-16; December 11 7-16a11 8-16; January 11 9-16a11 9-32; February 11 11-16a11 13-32; March 11 15-16a11 15-16; April 11 15-16a12 1-16; May 12 1-32a12 1-16; June 12 1-16a12 3-32; July 12 1-8a12 5-16; August 11 7-16a11 1-2.

Flour quiet and unchanged. Wheat dull and heavy. Corn steady and unchanged. Pork at $21.70a22.75. Lard heavy; steam 10¼.

Spirits Turpentine quiet at 41½a42. Rosin firm at 1 85@0 for strained. Freights firm. Money active at 6@5 per cent. Sterling firm at 480½. Gold weak at 1 15½. Governments dull and better; New Fives 10½; Sixes quiet and nominal.

Baltimore Markets.

BALTIMORE, Oct. 25.—Flour quite steady; Howard street and Western super $4.00@5.00; extra 5.25@5.50; family 6.00@8.00; City Mills, super. 4.50@5.00; extra 5.25@5.75. Rio brands 25 7.50; family 8.75. Wheat strong and firm; No. 1 Western amber 1 49; No 2 1.39; Pennsylvania red 1.38@1 38; Maryland red 1.15; amber 1.45@1.50. Corn active and firmer; Western and Southern quiet; Southern white 80; yellow 75.

Foreign Markets.

LONDON, Oct. 25.—Noon—Erie 15½.
PARIS, Oct. 25.—Rentes 65.50
LIVERPOOL, October 25.—Noon.—Cotton easier; middling uplands 7 1-16; middling orleans 7 5-8; sales 10,000 bales for speculation; exports 2,000.

Sales of American 5,200 bales.
Breadstuff firmer. Corn 30@36. Lard 36@36. Tallow 55@56. Pork 76@77.

Cotton Markets.

BALTIMORE, October 25.—Cotton dull; middlings 13¼.

NORFOLK, Oct. 25.—Cotton dull; middlings 13¼.

WILMINGTON, October 25.—Cotton quiet; middlings 13½.

MISCELLANEOUS.

THOMAS S. STEVENSON,

Plumber, Gas and Steam-Fitter,

RALEIGH, N. C.,

Dealer in GAS CHANDELIERS, FIXTURES, COOKING RANGES, LEAD, IRON and EART-EN PIPES, BATH-TUBS, BATH BOILERS, WATER CLOSETS, FORCE PUMPS, &c.

Hydraulic Rams and Pumps put up in the shortest notice. Steam-Fitting in all its branches. All kinds of Jobbing in my line PROMPTLY attended to.

Postoffice Box 289,
oc 9 -2m* Raleigh, N. C.

CADET APPOINTMENT TO WEST POINT.

There will be a competitive examination of candidates from the 4th Congressional District, held in Raleigh at Lovejoy's Academy, at 10 o'clock A. M., on Wednesday, October the 27th, for appointment, as Cadets, to the Military Academy to West Point next year.

There will be a physical examination and an examination in reading, writing, arithmetic, grammar, geography, and history.

Applicants must be 16 and not over 22 years of age on April 1st, 1876.

Applicants are referred to Hon. J. J. Davis, Louisburg, for further information.

The Board will be composed of Messrs. J. M. Lovejoy, W. N. H. Smith and P. E. Hines, M. D.

sept 30-d 3-w

SOAP — for polishing tin, brass, copper and iron, at DODD'S CORNER.

SOAP — for washing laces, cambries and flannels, without shrinkage, at DODD'S CORNER.

CASTILE SOAP at DODD'S CORNER.

EUREKA WASHING SOAP at DODD'S CORNER.

TOILET SOAP at DODD'S CORNER.

PEARL BLUEING at DODD'S CORNER.

PURE CONCENTRATED EXTRACTS, for flavoring Ice Cream, Jellies, Custards, Puddings, &c., at DODD'S CORNER.

BARTLETT'S SHOE BLACKING—a superior article of Shoe Blacking—in packages to suit the trade, at DODD'S CORNER.

A FEW SACKS OF SUPERIOR N. C. Family Flour at DODD'S CORNER.

GILT EDGE CREAM CHEESE, Gilt Edge Goshen Butter, to arrive, at DODD'S CORNER.

250 BUSHELS WHITE Spring Oats for sale by A. G. LEE & SONS

MISCELLANEOUS.

THE BUFFALO LITHIA WATERS.

REDUCTION OF PRICE.

The demand for these waters for transportation has been largely more than doubled in the last Ninety Days, with every prospect of an increased demand as the present price. I have however recently received communications from medical men of standing in different parts of the country, urging a reduction in the price in the interest of suffering humanity, and I have determined to yield to these views, so far as to put these waters at a price as low as any other Virginia Mineral Water. They will hereafter be sold at the following rates:

By the single case, at $5 00
To the trade generally " 4.50
To Agents, " 4.00
To Clergymen dependent upon their salaries, and practicing physicians for their own use, at 4.00

Payment required invariably in advance.

The Proprietor will not undertake to refill old boxes of bottles, or to fill Demijohns, Carboys, or to put up Water in any other way than in cases of one dozen Half Dollar Bottles each.

THOMAS F. GOODE, Proprietor,
Buffalo Lithia Springs, Va.
J. H. McADEN, Ag't.,
Charlotte, N. C.
WILLIAM SIMPSON, Ag't
oct 22—4tec1 Raleigh, N. C.

COME YE DISCONSOLATE!

Men in search of FIRST-CLASS GOODS, the very Latest Tip of Fashion, and put up in a style that will suit the most fastidious taste, go to

WEIKEL'S ESTABLISHMENT.

on Fayetteville Street, one door South of the Southern Express Office.

IT IS A CONCEDED FACT

that Weikel can put up the best and most satisfactory JOB in the way of fine suits of Clothing, from a Wedding to a Business Suit, that can be turned out in Raleigh. The old and young men say it, the ladies (God bless them) endorse and the children cry over it, cry for joy when their revered "dad's" put on a suit of Weikel's clothing.

Weikel takes this occasion to return his thanks for the large and liberal patronage heretofore received, and respectfully asks for a continuance of the same. His stock of

CLOTHS,

CASSIMERES,

TWEEDS,

SUITINGS, &c.

is much larger than ever before, and comprises all the Latest Novelties in Style, having been recently purchased at low prices from

FASHION HEADQUARTERS

As usual his force of Workmen are Picked Men, whose skill and ability are known to the "dressing" public.

Come one and all to the Emporium of Fashion, Weikel's, the Merchant Tailor, for a first class Suit of Cloths, of first class goods, put up in first class style.

oc 5-3m

MEDICINAL WHISKIES.

If you want a pure Whiskey or medicine; if you want a pure hiskey for family use; if you want a really pure and good Whiskey, which will do you good as R. F. Jones & Co. to send you a barrel, keg or a demijohn, and you will find it as represented. "Not a headache in a hogshead of it."

JANUARY 18, 1875.

I have analyzed the Whiskey known under the brand of "B-Select," controlled by Messrs. Walter D. Blair & Co., Richmond, Va., and find it free from fusil oil and other impurities, and recommend its use for medicinal and family purposes.

J. R. McCAW, M. D.,
Late Professor of Chemistry, Medical College of Virginia.

R. F. JONES & CO.,

Wholesale Liquor Dealer, Sole Agents, Wilmington street, Raleigh N. C.

jy 29

THE ONLY ICE CREAM SALOON in the city is at MOSELEY'S.

Ice Cream and Water Ices made to order at MOSELEY'S.

Strawberries and Ice Cream at MOSELEY'S.

Soda and Mineral Waters at MOSELEY'S.

Its the place to get cool. my 2—tf

SIDES—HAMS—SHOULDERS—

Canvassed Hams,
Uncanvassed Hams,
Breakfast Strips,
Thin Bacon Sides,
Heavy Bacon Sides,
Bacon Shoulders,
Bulk Shoulders,
Bulk Strips,
Clear Rib Sides,
Long Clear Sides.

oc 8 W. C. & A. B. STRONACH.

FLOUR! FLOUR!! FLOUR!!!

420 sacks Virginia Family Flour,
40 barrels Welch " "
50 " Patent " "
10 " Patapsco " "
10 " City Mills " "
10 " Roanoke " "
10 " Petersburg " "
10 " Lynchburg " "

oc 8 W. C. & A. B. STRONACH.

ARRIVING TODAY.

25 Sacks Coffee,
25 Barrels Sugar,
100 Barrels Flour
Heavy supplies Bacon, Lard, Leather, Shoe Pegs and Shoe Findings, Cheese, Cakes, Crackers, &c., at

oc 14-tf A. H. TEMPLE'S.

SCUPPERNONG WINE.

From that well known Wine Maker in Harnett county, C. C. Cornell, Esq. This will be found a choice Native Wine. Call and see us.

R. F. JONES & CO.,
Wholesale Liquor and Wine Dealers,
mh17-tf Wilmington street.

IN STOCK.

A full line of STINSON WOOL HATS, Call, sample and price at

oc 14-tf A. H. TEMPLE'S.

OATS! OATS!! OATS!!!

250 bushels nice WHITE OATS just received and for sale by

A. G. LEE & SONS.

BUTTER—EGGS—BUTTER.—

10 kegs Gilt Edge Goshen Butter.
100 dozen Eggs.

oc 9 W. C. & A. B. STRONACH.

MACKEREL—MULLETS.

Nos. 1, 2 and 3 Mackerel,
Mullets,
Roe Herrings.

oc 10 W. C. & A. B. STRONACH.

GOLDEN SYRUP AND MOLASSES. Golden Syrup and Silver Drip, Cuba Molasses and Canton Syrup.

oc 10 W. C. & A. B. STRONACH.

SOFT FINISHED WIGANS, all colors, opened to-day and offered low by PETTY & JONES.

DAILY NEWS OFFICE.

THE DAILY NEWS

JOB OFFICE AND BOOK BINDERY.

In this Department we are prepared to execute

ALL KINDS OF JOB WORK

AND

BOOKBINDING

in the neatest as well as the most stylish and expeditious manner.

LETTER HEADS,

BILL HEADS,

ENVELOPES,

TAGS AND BLANKS

of all kinds for Merchants, Manufacturers, Banks and Bankers, Mechanics, Agents, &c., &c., done promptly, cheaply and in workmanlike manner

☞ LEGAL BLANKS of every description kept on hand.

THE DAILY NEWS

in the city of Raleigh that takes the Telegraphic Reports.

☞ The Market Reports embrace all the principal articles of Produce and Merchandise, and are quoted from actual sales on the day of publication. Besides our Local Markets, we furnish in each edition a Telegraphic Summary of the Markets of the world. ☜

TERMS OF THE DAILY:

One copy, one year, postage pd.,	$5.00
One copy, six months, "	3.00
One copy, three months, "	2.00
One copy, one month, "	75

To Clubs of Eight one copy extra.

THE WEEKLY NEWS

PUBLISHED EVERY THURSDAY,

Contains all the News of the Preceding Week.

The correspondence of the NEWS from all parts of the country from writers of experience and ability contribute an important feature in the Weekly.

THE ONLY PAPER

in the city of Raleigh that takes the Telegraphic Reports.

We furnish in each edition a Telegraphic Summary of the Markets of the world.

TERMS OF THE WEEKLY:

One copy, one year, postage pd.,	$1.00
One copy, six months, "	75

To Clubs of Ten or more one copy extra.

ALL SUBSCRIPTIONS ARE

CASH IN ADVANCE

and the paper is promptly discontinued at the expiration of the term paid for. Address

NEWS PUBLISHING COMPANY,
RALEIGH, N. C.

JULIUS LEWIS & CO.

Sash, Doors and Blinds.

LARGEST STOCK IN THE STATE!

200 Stoves and Grates.

HARDWARE OF EVERY DESCRIPTION!

RUBBER AND LEATHER BELTING.

Largest Stock in the State!

WAGON AND BUGGY MATERIAL.

Most Extensive Stock in the State.

PAINTS, GLASS, OILS.

Fresh Lime and Cement.

BOTTOM PRICES!

Please Write for Prices before Purchasing Elsewhere.

JULIUS LEWIS & CO.,
se 25—D&wly Fisher Building, Raleigh, N. C.

REMOVAL

OFFICE OF T. H. BRIGGS & SONS,
Raleigh, N. C., October 7th, 1875.

We have removed to one commodious and convenient new store in the

Briggs Building,

where we will be pleased to see our friends and the public generally

OUR NEW STORE ROOM,

32 feet wide and 240 long, together with a large and convenient cellar and warehouse adjoining, affords us unequalled facilities for conducting our business.

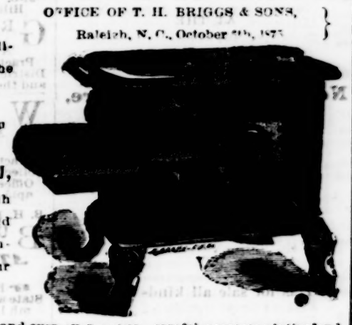

Customers will find our Salesmen and ourselves polite, careful, accommodating and attentive. We extend a cordial invitation to everybody to come and see us.

Respectfully,

T. H. BRIGGS & SONS,
Briggs Building.

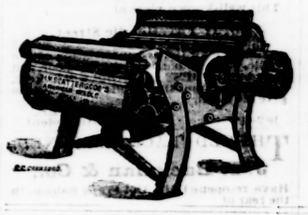

DEALERS IN

Hardware and Stoves,

Sash, Doors and Blinds,

PAINTS, OILS AND GLASS.

Wagon and Buggy Material, and

Needle Cotton Gins.

oc 8—D&W1m

RICHMOND.

MACHINERY FOR SALE.

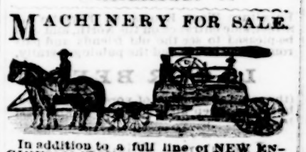

In addition to a full line of NEW ENGINES, SAW MILLS and other MACHINERY of our own improved build, which we keep constantly on hand or build to order, we have now for sale the following second-hand Machinery, all in perfect order, which we will sell at very low figures, viz:

2 double HOISTING ENGINES, 30-horse power, with drum and other hoisting gear complete.
3 4-horse Stationary Engines, good as new.
1 Plue-Boiler, 26 feet long, 42 inches diameter, with two flues 14 inches diameter, iron front and other fittings complete
1 150 horse power Stationary Engine.
2 Tubular Boilers, 8-horse power each.
2 30-horse power Stationary Engines.
1 8-horse Portable Engine, with as good as of our own make.
1 16-Horse Stationary Engine, with new vertical boiler.
Several Steam Pumps and Fan Blowers of various sizes.

Engines for threshing, grinding and ginning, mounted on wheels or not, as may be preferred by the purchaser.

WM. E. PANNER & CO.,
Metropolitan Works,
se 30-D&W6m Richmond, Va.

TALBOTT & SONS

SHOCKOE MACHINE WORKS,

Richmond, Virginia,

manufacturers of

Strictly Portable and Stationary

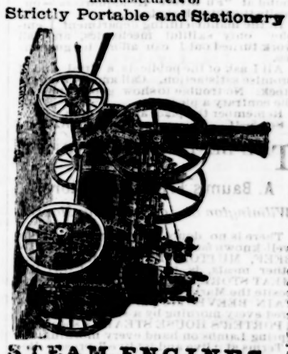

STEAM ENGINES,

with either Cylinder, Flue or Tubular Boilers, Circular Saw Mills, Grist Burr and Plaster Mills, Turbine Water Wheels, Ginning Engines, Shafting, Hangers and Pulleys, Hydraulic Presses, and all other kinds of

Tobacco Fixtures,

Wrought Iron Work, Brass and Iron Castings, Machinery of every description, &c.

apl1—d&w1y

A. J. RAHM, Of P. Rahm's Eagle Machine Works.
J. G. HUNTER, Of Jas. Hunter & Son Iron & Steel Works.

RAHM & HUNTER,

Steam Engines, Boilers, Saw Mills

And Machinery Generally,

CARY STREET, between 12th and 13th.
RICHMOND, VA.

Manufacturers' Agents for the sale of Improved Machinery, Engineers' and Machinists' Supplies. nov 11-tf

SEED OATS.

300 bushels extra heavy seed oats, for sale by

sep7-t R. F. JONES & CO.

FURNITURE.

FURNITURE.

W. H. MORRISS & CO.,

No. 3 Fayetteville street, Raleigh, N.

Dealers in all kinds of Furniture, mattresses, spring beds, &c., and have now in store and arriving daily, the best assortment of

Fine Furniture

ever brought to this market.

Those in want of nice furniture at bottom prices would do well to call and examine before buying elsewhere.

Respectfully,
feb 27 tf W. H. MORRISS & CO.

CARRIAGE WORKS.

GO TO GREER'S

Before closing your bargains elsewhere for

Car inges,

Buggies,

Carts, &c.

If you want to save money go to GREER'S To the GREER & THOMASON PATENTED DUMP CART especial attention is called. For farming purposes generally, and where convenience and expedition are desired, it is unsurpassed. Call and suit and decide for yourselves. Repairing, painting, &c., promptly done.

ROBT. GREER,
Harrett street, 1st East City Cemetery,
Raleigh N. C. feb 12 12m

W. C. McMACKIN. P. F. FAISON.

McMACKIN & FAISON,

GENERAL COMMISSION MERCHANTS

—AND—

COTTON FACTORS,

MARTIN STREET.

RALEIGH, N. C.

Having formed a copartnership as General Commission Merchants and Cotton Factors, strict personal attention will be given to the filling of orders for Cotton and the Sale of

Merchandise, Products of the State, Northern and Western Produce, Machinery, Farming Utensils, Horses, Mules, &c., &c., &c.

We will also continue to keep the Boarding and Sale Stables on Martin Street, formerly known as Dunn's, and will be prepared to offer extraordinary inducements to parties bringing stock to this market.

McMACKIN & FAISON.
Sept 9 tf

RECEIVED YESTERDAY Oct 4,

2 dozen Beef Tongues,
1 piece Dried Beef,
8 kegs choice Goshen Butter,
10 crates Mountain Apples,
3 barrels Northern Apples,
15 " Irish Potatoes,
20 No. 3 Family Mackerel,
15 kits No 1 Mackerel,
oc 6 W. C. & A. B. STRONACH.

COW FOOD! COW FOOD!!

Received to-day one car load Ship Stuff Bran and Mill Feed.

oc 6 W. C. & A. B. STRONACH.

GROCERIES, PROVISIONS, WINES AND LIQUORS.—We are now constantly receiving additions to our already full stock, and call attention of dealers to the same.

se 7 R. F. JONES & CO.

FLOUR! FLOUR!! FLOUR!!!

500 Flour, Family and Ext a Superfine from best Mills of Chatham county. For sale by

sep 7 R. F. JONES & CO.

PARASOLS, FANS AND UMBRELLAS, largest assortment ever kept at PETTY & JONES.

NEWSPAPERS.

THE CHILDREN'S FRIEND—Published at the Oxford Orphan Asylum. Weekly $1.00 a year.

WILSON PLAINDEALER—B. W. Singletary, editor. Weekly $1.00 a year. Democratic in politics.

WILSON ADVANCE—Henry G. Williams, editor. Weekly at $2 a year. Democratic in politics.

ALBEMARLE TIMES—Weekly at Windsor, $2 per annum. Democratic in politics.

NORTH CAROLINA CITIZEN—Asheville, N. C. S. M. Furman editor. One year $2.00. Democratic in politics.

THE SOUTHERN HOME—Charlotte, D. H. Hill, editor and proprietor. R. A. Thotwell, associate editor. Weekly $2.00 a year. Democratic in politics.

THE FRANKLIN COURIER—Louisburg, N. C. G. S. Baker, editor and proprietor. Weekly at $2.00 per annum. Democratic in politics.

THE CAROLINA HOUSEHOLD MAGAZINE—Goldsboro, Julius A. Bonitz, editor. Monthly, at $2 a year, one of the finest literary works in the south.

CHARLOTTE DEMOCRAT—William J. Yeates, editor and proprietor. Weekly at $2 50 per annum.

WASHINGTON ECHO—Washington N. C., Granger editor and publisher. Weekly at $2 a year. Democratic in politics.

MILTON CHRONICLE—Evans & Thaxton, editors and proprietors. Published Saturdays, at $2.00 a year. Democratic in politics.

GREENVILLE REGISTER—Weekly on Thursday at Greenville, Pitt county, at $2.00 a year. Jas. T. Lyon, editor. Democratic in politics.

GREENSBORO PATRIOT—Greensboro, N. C. P. F. Duffy and James W. Albright, editors and proprietors. One year $2.00; six months $1.00. Democratic in politics.

SHELBY AURORA—McDuffie & Babbington, editors and Proprietors. Published Saturdays, at Shelby, N. C. Democratic in politics. One year $2.00.

CAROLINA MESSENGER—Semi-Weekly, Mondays and Thursdays, at Goldsboro, $4.00 a year. J. A. Bonitz editor and proprietor. Democratic in politics.

CHRISTIAN ADVOCATE—Organ of the Methodist Church in North Carolina, Raleigh, N. C. Rev. J. B. Bobbitt, editor and proprietor. One year $2.00.

SHELBY BANNER—Shelby, N. C. Punnis ed every Thursday in the interest of the Methodist Protestant church. $2 00 per annum.

J. L. MICHAUX, Editor.

NEWBERN JOURNAL OF COMMERCE—S. D. Pool Jr. editor. Weekly at $2.00 a year. Democratic in politics.

ROCKY MOUNT MAIL—J. H. & W. L. Thorp, proprietors; W. L. Thorp, editor. Weekly at $2.00 a year. Democratic in politics.

THE WEEKLY ADVERTISER—Published by J. R. WHITAKER, Jr., Goldsboro, N. C. Free circulation. Low Advertising rates. Je 12—tf

THE MOUNT AIRY WATCHMAN, Published by SPRINGS & BURTON, Mt. Airy, N. C. A White Man's Paper, Democratic in Politics.

Subscription rates 12 months, $1.50; in clubs, 75 cents Je 12

THE OXFORD LEADER—A LIVE DEMOCRATIC WEEKLY published every Tuesday by BLOW & BRITT, Oxford, Granville county, N. C.

Persons wishing to secure the trade of one of the richest sections of North Carolina will do well to advertise in THE LEADER.

It is the organ of the Conservative Democratic Party in the county.

Rates as low as possible. Address,
BLOW & BRITT,
Je 12 Oxford, N. C.

THE DANVILLE TIMES—This is a Democratic Weekly Paper, established in 1865, having an extensive circulation in all the Virginia and North Carolina counties around Danville. Price, $3 a year; $1 for six months; 5 cents for three months. Specimen copies forwarded upon application. Address,

P. BOULDIN,
Je 12 Editor and Proprietor.

ATTENTION.

THE ROANOKE NEWS—a Semi-Weekly Newspaper, published at Weldon, N. C. by Manning Brothers, and edited by M. S. T. & W. T. Manning, will be sent out, postage paid, every SATURDAY and WEDNESDAY, for twelve months for $4.00.

If paid in advance the ROANOKE NEWS will be sent, postage pre-paid, balance of the year for ONE DOLLAR.

A good medium for advertising. Business men will make a note of it when wishing to advertise in an Eastern Paper.

MANNING BR S, Weldon, N. C.

N. B. Papers generally will please make this notice and we will return the favor.
ROANOKE NEWS.

THE WILMINGTON JOURNAL, published in Wilmington, N. C. by ENGLEHARD & SAUNDERS. The Journal is the oldest daily in North Carolina, being now in its twenty-fifth year. It is staunchly Democratic in politics, and its services are acknowledged by the party throughout the State as of inestimable value. The Journal is valuable as a commercial authority, and on all the topics of the day is enlivened with the latest information. It is published daily, for one year $4.00; 6 months, $2.00. The Weekly is published at $2.00 per year. Address,

ENGLEHARD & SAUNDERS,
Je 13